The Fresno Morning Republican.

VOL. VII. NO. 146 — FRESNO, CALIFORNIA, WEDNESDAY, JUNE 27, 1894 — PRICE—5 CENTS

LEAGUE CLUBS MEET

Forty States and Territories Represented.

A WOMAN SUFFRAGE RESOLUTION

Cameron Urges the Necessity of Declaring For Free Silver.

DENVER, Col., June 26.—The National League of Republican clubs assembled here today, forty states and territories being represented. Henry B. Blackwell of Massachusetts introduced a resolution favoring woman suffrage. Herrington of Arizona presented a resolution demanding the free coinage of silver and a resolution demanding the immediate admission of New Mexico to statehood, and favoring a Pan-American conference of all nations of the Western Hemisphere to agree upon a bimetallic monetary system.

Des Moines, Iowa, was selected as the place of holding the next convention. A long letter from Don Cameron was read. The letter urges the necessity of the Republican party declaring for free silver. Cameron says the path to choose in the struggle between silver and gold is the pressing question of the moment. The single gold standard seems to be working a ruin and violence that nothing can stand. Nine-tenths of mankind are hostile to the single gold standard. Yet London bankers say we must submit and we have submitted.

If England succeeds in her obstinate effort to destroy the value of silver for coinage, nothing can save us from paper. The Republican party must either fix a single standard of the nation or reject. The Republican party once fell into a foreign conspiracy for making a single gold standard. We cannot afford to repeal that error. The return of the Republican party to its old principles will give it power for another generation. The task before us is to restore a normal activity to industry, to break down the barriers to sectionalism, to check the increasing tension between the rich and poor, to relieve agriculture and to save the small farmer and manufacturer—in a word, to smooth away the threatening dangers of discontent.

The Republican party alone has power to do this, and to carry on our society for at least another generation without further disaster, you have only to adopt a platform of four words and to take your stand on it firmly, courageously, with an honest determination to be true to it. The party has always maintained the national principle of a high tariff. You, whose deepest and best interests depend upon its success, have alone the power to add "free silver."

Letters of regret from Henry Cabot Lodge, Thomas B. Reed and others were read. Ex-Congressman Moore delivered an address on republicanism in the South and the convention adjourned until tomorrow.

THE PEARY PARTY.

An Expedition to Bring the Explorers Home.

ST. JOHNS, N. F., June 26.—The steamer Fortia has arrived here, bringing seven persons, composing the Peary auxiliary expedition, which will leave this place within ten days on the sealing steamer Falcon for Bowdoin bay, West Greenland, to bring home Lieutenant Peary and his twelve companions. The Falcon is coaling at Sydney and is expected to arrive here Thursday, when she will go in dock and be overhauled. She will start north about a week from Wednesday. Some difficulty has arisen about providing accommodation for all the party, as the Falcon's cabin is small and extra berths will have to be erected in a section of the hold. Peary's Arctic house will be brought back on the deck of the Falcon. When the steamer arrives at Bowdoin bay the auxiliary expedition will carry out explorations until the time to return home, which it is expected will be about September.

A SAD STORY.

The Load was too Heavy for the Old Man to Bear.

ABILENE, Tex., June 26.—The remains of J. M. Lightner, a once prominent citizen of this city, have been found on the woodpile at his home at the west end of town. His sad end recalls a sad history. He removed here in the early days of this city, together with his family, from Virginia, and entered upon the practice of law. For a while fortune smiled upon him, but domestic troubles ensued, some of the female members of his family, it is said, turning his home into a house of shame. The load weighed heavily upon the old man and separation followed, he entering upon a life of solitude on his little farm, where he died a pauper, unattended even by friends.

Organized Incendiaries.

LODI, June 26.—The fire at Acampo which destroyed Siegelkoff's hotel Sunday morning has caused much excitement on account of two letters which were found on the streets of Acampo in which threats were made that the writers, who had burned Galt, had commenced on Acampo and would soon go through Lodi and Stockton unless ranchers and all others who employ Chinese get rid of them and put white men in their places. It is believed that a regularly organized band of incendiaries is infesting the county and many blame that part of Coxey's army of industrials who came from Vacaville and Napa valley since the outrages there.

Omaha Races.

OMAHA, Neb., June 26.—Nearly 5,000 people were at Union park track when the first race of the blue ribbon meeting was called this afternoon. The feature of the card was the half mile dash pacing race, in which Flying Jib made the journey in 1.04, closely driven out by Zelpha Burns. Alix jogged an exhibition mile in 2.11 flat without a pacemaker.

Grasshoppers Retard Trains.

ALBUQUERQUE, N. M., June 26.—Conductors of the Atlantic and Pacific railroad report myriads of hoppers on the continental divide west of this city. The tracks became so slippery from the slaughter that the wheels would slip under the engines and sand had to be used.

Tariff Reform.

WASHINGTON, June 26.—Senator Peffer today gave notice of an amendment to the tariff bill levying a duty of $50 per head on aliens arriving in the United States.

DE HAVEN DECLINES.

He Remains a Republican and Desires Party Success.

SAN FRANCISCO, June 26.—In an autograph letter delivered to the Associated Press tonight, Justice J. J. De Haven makes the following statement relative to the attempt to make him a candidate before the coming Democratic convention:

TO THE PUBLIC:—My name will not, with my consent, be placed before the approaching Democratic state convention as a candidate for justice of the supreme court, nor could I honorably accept such nomination if tendered to me by that convention. While I fully appreciate the many kind words which have been written and spoken of me in this connection, I must insist upon my right not to be placed in seeming antagonism to the Republican party at this time. I am a Republican and desire the success of that party in the coming election. J. J. DE HAVEN.

San Francisco, June 25.

Miners Horribly Disfigured.

FORT DODGE, Ia., June 26.—A fatal accident occurred last night at the town of Gustanea, whereby two miners named Michaelson and Jones were horribly disfigured and fatally hurt, Michaelson having died since and Jones having only a few hours to live. The men, one of whom had a can of blasting powder, were holding some squibs over a lamp, when a spark from one fell into the can and caused the explosion.

CHILDERS ON TRIAL.

CHARGED WITH COMMITTING A BURGLARY.

Damaging Testimony Given by W. S. James, Who Turns State's Evidence.

The trial of Marion G. Childers on a charge of burglary was begun in Judge Webb's department of the superior court yesterday morning. Alva E. Snow, Assistant District Attorney, appeared for the people, and Attorney D. M. Seaton represented the defendant.

Attorney Seaton asked for time in which to prepare affidavits for a continuance, and a recess was taken until 11 o'clock. At that hour the affidavits were duly presented. The ground given for asking for a continuance was the absence of two material witnesses, "Doc" Dillwood and wife. The motion was denied, and the work of impaneling a jury began, the following being chosen:

T. W. Pratt, William A. Akers, William R. Hays, L. B. Bates, J. P. Vincent, A. J. Smith, C. D. Watkins, Alex. Dean, R. T. Woolfolk, K. M. Brown, J. J. Luce, O. J. Meade.

Mr. Snow made a succinct opening statement showing how the house of C. H. Schleigh in Darling addition had been entered on the night of January 12, 1893, by two masked men. One of these men caught Mrs. Schleigh by the throat and tried to force her to tell where her husband's money was, while the other covered Mr. Schleigh with a pistol. The burglars finally secured the money and went away. Mr. Snow stated he would prove the defendant's connection with the crime by an accomplice of the defendant, i. e., W. S. James.

C. H. Schleigh was the first witness. On the day before the robbery he came down town and met Marion Childers, the defendant. They had a drink or two and Childers, who knew Schleigh had $200 or so, invited him to take a ride into the country to look at a piece of land he wanted to sell Schleigh.

Schleigh consented and they drove out of town a short distance. Childers had a flask of whisky and invited Schleigh to have a drink. The latter put the bottle to his lips, but the liquor had such a peculiar taste that he refused to drink it. Childers was very pressing in his invitations to Schleigh to drink, and the latter became suspicious. Seeing he could not get Schleigh to drink Childers suddenly pretended he had lost track of the land he wanted to sell and drove back to town.

The burglary was committed on the night of January 12, 1893, about 1 o'clock. Schleigh and his wife were sleeping in different rooms, Mrs. Schleigh being ill. The smaller of the burglars came to Mr. Schleigh's room and covered him with a pistol, demanding that he give up his money, while the taller, whom he believed to be Childers, gave his attention to Mrs. Schleigh.

Mrs. Schleigh testified that the tall burglar ordered with an oath that she give up what money there was in the house. She answered there was none, and he told her she lied; that he knew there was. She finally gave him a few dollars in change, but this only enraged him and he caught her by the throat, choked her and threatened to kill her if she did not tell him where the money was. At the same time he felt between the matrasses and found the sack containing the Schleigh savings. Upon this the burglar again abused her for telling him a lie.

After securing the money the burglars left. Each had something tied around his face, hiding it from the eyes down. Mrs. Schleigh says she felt under the mask of the burglar who dealt with her and noticed that he had high cheek bones. She also observed that his hands were plump and smooth. Neither could identify Childers except by his general appearance and the circumstances just mentioned.

W. S. James was the next witness. He told the same story he did at Childers' preliminary examination, where he turned state's evidence. After Childers and Schleigh returned to Fresno the evening they went to look at the land Childers wanted to sell the old man, and after Schleigh had set out for home, James and Childers went in the direction of Schleigh's house, intending to intercept him. Schleigh, however, his suspicions being aroused, made a detour and gave the men the slip.

Childers told James he had a job on hand, and proposed to give James $25 if he would drive him, Childers, and Doc Dillwood to the Schleigh house the following night. James consented to do so, and according to agreement, Childers and Dillwood called at James' house, and were driven to Darling addition, James waiting for the burglars a short distance from the Schleigh house. After they had committed the burglary James drove them back to town, and the day following Childers paid James the $25 promised him.

The cross-examination of James was very severe, but the witness told a very straight story, and his testimony was not shaken. His cross-examination will be resumed this morning.

A fresh effort has been made to divide the Solid South by a fusion of Republicans and Populists.

Twenty-four counties of Illinois are infested with chinch bugs, and the grain has been damaged.

CARNOT'S SUCCESSOR

Dupuy Seemingly Has the Lead.

TWO DEPUTIES COME TO BLOWS

The Meeting of Senators and Representatives Breaks Up In a Row.

PARIS, June 26.—Mme. Carnot returned to Paris from Lyons this morning with the remains of the President. The civil and police authorities received her. Three thousand persons were in the station Dijon to salute the remains. The widow was accompanied by her three sons to Paris. The party was conveyed to the Palace Elysee.

Seemingly Carnot's fate tames the ambition of the politicians who coveted the presidency. Colar, speaker of the senate, refuses to run for the office. Prime Minister Dupuy seemingly has the best chance, but is less keen than Casimir-Perier. Brisson, a candidate twice, already has some chance. Casimir-Perier would just now be dangerous because he is repugnant to the industrial working classes. It is on the cards that a large number of Opportunists may unite with the Radicals and Socialists on Brisson or Bourgois.

PARIS, June 26.—The preliminary meeting of Republican senators and representatives to decide upon a candidate for the presidency broke up in a row. Two deputies came to blows and will fight a duel.

Mrs. Lease to Visit England.

TOPEKA, Kas., June 26.—Mrs. Mary E. Lease announces that she will visit England this fall for the purpose of settling up an estate there in which she is interested. She also stated that she had an offer to make a lecture tour in Australia, which she was seriously considering. Mrs. Lease is just recovering from her illness and will be unable to fill engagements in this country, with the probable exception of a few in the east.

AN ANXIOUS FATHER

Inquires Concerning the Welfare of His Son.

The following letter was received in this city a few days ago and explains itself:

SAND PRAIRIE, Wis., May 12, 1894.

Dear Sir:—I take the liberty of writing you a few lines. On January 20th last my son, Emil Buhler, wrote me that he was in your employ. I answered him immediately, but have received no reply since then. This week I learned that an acquaintance had read in a Milwaukee paper that Emil Buhler was dead: it had been taken from a Montana paper.

Please be so kind as to inform me if he is still working for you. It must be a month and a half since this friend read it. I must excuse myself for not being able to write to you in English. I have been only nine years in this country, and am 70 years old. You may write me in English or German, just as you please. I beg of you again an answer. Respectfully, KARL BUHLER.

There is no record in this city of the death of Emil Buhler. If he died at all it was probably in Montana.

Board of Education.

The board of education met last night to elect teachers for the high school for the coming term, but owing to the absence of Messrs. Cummings and Gallagher the matter was postponed. The claim of A. C. Swartz, for furnishing plans and specifications for the ward school was allowed. On motion of W. W. Eden it was resolved to advertise for bids for furnishing the necessary hardware for the ward building. The board then adjourned till next Tuesday evening.

The Dutch System.

Professor Peabody, who gives in The Forum some facts concerning the Dutch system, says there are no great poor-houses and few able-bodied paupers in Holland. There is a tract of public land containing 5,000 acres. It is divided into six model farms, and to one of these is sent the poor person applying for public relief. If he voluntarily serves till he learns agriculture, he is allowed to rent a small farm for himself and he what is called a free farmer. Every pauper who is thus reclaimed to honest, regular industry is so much gain to the state. There is also a forced labor colony, where beggars and vagrants are sent and made to do farm and other work, whether they want to or not.

Editorial Remarks.

"To make a long story short," observed the blue pencil, "the way to succeed"——

"Is to do the work you are cut out for," suggested the scissors.

"And stick at it," added the paste pot.

And then silence reigned in the sanctum.—New York World.

Alters the Case.

"Do you know that young Molard has run off with 30,000 francs of his employer's money?"

"Lucky dog!"

"Besides he has taken your umbrella."

"Ah! The villain!"—Courrier de Flers.

The Fourth of July.

There now appears to be some prospect of Fresno's having a Fourth of July celebration as the guards have interested themselves in the matter. They have called a meeting for tonight at the armory for the purpose of considering the matter. All persons desirous of celebrating Independence Day are requested to be present.

"DRAW A STRIGHT LINE."

Ex-President Harrison on the Assassination of Carnot.

INDIANAPOLIS, June 26.—Ex-President Harrison talked further today about the assassination of President Carnot, saying that the act was due to an inflamed and revengeful mind.

"The relations between the government of which Carnot was the head and this government at this time," said he, "were not personal, but official. They were always characterized by great courtesy and kindness. His treatment of our representative was in the highest degree cordial. I have heard Whitelaw Reid and others who have been in Paris speak of him, and always in terms of the highest commendation. Such a tragedy as this is an admonition to us that everybody should unite in insisting on the observance of the law in everything, small or great. We often say of this or that occurrence, 'It is an awful crime and deserves a lynching.'

"If a saloon is blown up by dynamite we hear the comment that it was a nuisance anyhow. The only thing to do is for everyone to draw a straight line, for everyone to say that evils shall be corrected by lawful methods; that no class of men shall take it into their hands to remedy their wrongs, whatever they may be."

Address of Sympathy.

PARIS, June 26.—American residents of this city have drawn up a long address of sympathy and condolence to Mme. Carnot and the French government upon the death of the President.

THE GOLD RESERVE.

A SCHEME FOR ANOTHER BOND ISSUE

Whereby New York Bankers May Get Good Interest for Their Idle Capital.

NEW YORK, June 26.—President King of the Union Trust Company and President Williams of the Chemical National Bank are in Washington today on an important mission, growing out of the gold shipments, the decline in the gold reserve and the probable indisposition of New York bankers to make good the weekly gold shipments from their individual reserves to the United States sub-treasury. For, it might be said, the plan settled at the meeting of the Clearing House Association last Thursday to assess the banks from 7 to 10 per cent does not seem to be meeting with the success that was promised for it. It is stated on the best of authority that the sudden visit of these gentlemen to the capital is made upon an arrangement for a conference, having for its purpose the urging upon President Cleveland the necessity for raising funds for government purposes by the immediate issue of 100 million of bonds.

They want this amount to be at once issued in what are known as revenue bonds, or, as they are designated in London, exchequer bills. It is argued that as soon as the tariff bill is disposed of and goods begin to come out of bonded warehouses, the revenue will again be ample to meet expenses, and then these bonds can be paid off. In other words, it will provide an easy plan for lightening the great burden and enable the banks to make use of their bullion reserves. It is felt by bankers that if the mission of Messrs. King and Williams succeeds, it will lead to the issuing of a big amount of Governments. There is here also a growing feeling in banking circles in favor of an issue which appeal to the public instead of to bankers alone. There was a cautious expression of opinion by several bankers that the gold assessment which they had paid would be the last.

The banks reluctance to pay more gold, it is stated, is said to be due to a desire to force the Government to another bond issue, and thus give a chance for getting good interest for their idle capital.

A Policeman's Find.

NEW YORK, June 26. — Policeman Neuschaffer bought forty clams for 25 cents off a street vender and took them home. Upon opening one of them he found a pearl weighing sixty-five grains, perfect in form and composition. It is about the size of a thumb nail and is pronounced one of the largest ever discovered. The estimated value is $2000.

Thrown Out of Court.

LONDON, June 26.—The indictment for manslaughter returned by the coroner's jury against General Heuston of California, who killed a street musician by stabbing him in the eye with an umbrella, was thrown out of court this morning by the grand jury.

A Convict Killed.

FORT MADISON, Iowa, June 26.—Excitement prevails over the death last night of Joseph Turner, a convict in the penitentiary who died from a fracture of the skull, alleged to have been caused by a blow from a club in the hands of Guard Scherell.

The Markets.

SAN FRANCISCO, June 26.—Wheat—Quiet; December, $1.10½.

Barley—Firm; December, 91⅝c.

Corn, $1.37½.

Bran, $18 a ton.

No Chills. No Fever. No Cure. No Pay.

A sure, speedy and positive cure for all kinds of malarial fevers, such as chills, fevers, dumb ague, bilious fever, intermittent and remittent fever, etc., at the Golden Rule drug store, where all kinds of pure and fresh drugs are sold cheaper than anywhere else in Fresno; where a doctor of long experience and a graduate of the best medical schools of Europe and America will prescribe free of charge. Golden Rule drug store, 1730 Mariposa street, next to Bank of Central California. *

Get your plumbing and gas fitting done by Barrett, Hicks & Co.; sixty years experience—(twenty years apiece.) *

Highest of all in Leavening Power.—Latest U. S. Gov't Report.

Royal Baking Powder

ABSOLUTELY PURE

CLASSIFIED ADVERTISEMENTS.

Advertisements of "Wanted," "For Sale," "For Rent," "Lost," etc., will be inserted at the rate of 5 cents a line for each insertion. No single advertisement taken for less than 25 cents. In estimating the length of each advertisement count six words to the line for the first three lines of ordinary reading matter, and eight words to the line for all subsequent lines. Orders by mail promptly filled, but the cash should accompany each order.

WANTED—HELP

EMPLOYMENT BUREAU, NEW LOCATION, S. T. LANGLEY, 1032 I street. Help furnished on short notice. Courtesy and attention to all clients. j20tf

WANTED—HELP FURNISHED OF ALL kinds at Eureka Employment Bureau, 1018 I street. Tel. 251. L. G. LEVY. m7-24tf

WANTED—SITUATIONS ON RANCH OR vineyard for good, first-class farm hands. Call at Meyers' Lodging House, corner Front and Kern streets, Fresno. e28tf

WANTED—MISCELLANEOUS

WANTED—HAY PRESS; SMALL BALES; must be in good working order and cheap. Address, with full particulars, "PRESS," this office. j22tf

WANTED—PERSONS REQUIRING HELP, OR others who want employment, to call at ELGIN'S EMPLOYMENT OFFICE, Tulare st., next to Postoffice. Girls wanted for housework. je26tf.

WANTED—A PIANO, TO RENT BY THE month; state terms. 1730 Mariposa street, between I and J. je26tf*

WANTED—TO EXCHANGE A PAIR OF matched grey horses, weight 1100 each, for a team of 1600 each, or milch cows. Address H. C. MILLER, Burroughs, Fresno Co., Cal. je26tf*

WANTED—TO BUY FOR CASH, A 20-ACRE ranch with or without improvements; must be free from alkali and hardpan, orchard and alfalfa preferred. Addres "Ranch," this office. j23tf*

WANTED—ALL RAISIN AND FRUIT growers to know that 6 per cent interest is all C. H. Perkins & Co. charge their customers for advances made on coming crops. Before contracting see their agent, Chas. Hollis, 1056 I street. j6tf tf

WANTED—VINEYARDISTS TO SEE HOBBS & Parsons before making any disposition of their raisin crop. m15tf

FOR SALE—MISCELLANEOUS

FOR SALE—WELL BRED BIRD DOGS. Can be seen at Smith Bros' drug store LUCIUS BAKER. j27tf*

FOR SALE—FIRST-CLASS HOUSE AND lots with shrubbery and lawn, well located. For sale on easy terms. Address H. G. TESSING, 1035 J Street. j27m*

FOR SALE—FAMILY COW; PRICE $27; must be sold. Apply to J. W. MARTIN, ½ mile east of Belmont School. j22tf*

FOR SALE—GRAIN HAY, LOOSE OR BALED Apply HECTOR BURNESS, Fresno. j2tf

FOR SALE—FINE ALFALFA HAY, $6 DELIVered. Address Alfalfa, Republican office. j15tf

FOR SALE—5, 10, 20 and 40-ACRE TRACTS within one mile of Fresno City limits, improved or unimproved. First-class peach orchard land; water rights with the land. Terms easy. Apply to A. S. EDERLEY, over Postoffice. j2tf

FOR SALE—SHOEMAKER'S DAIRY OF 40 cows and necessary fixtures. Also a 100 gallon trade per day; at private sale. Apply to E. C. SHOEMAKER, Visalia, Cal. m15tf

FOR SALE—TRAYS AT REDROCK PRICES. GRIFFIN-SKELLEY CO. m6tf

FOR SALE—A GOOD CASH BUSINESS; party wants to leave town; $1500 or $2000 cash all that is required to secure a great bargain. For further particulars address "Business," this office. e23tf

FOR SALE—320 ACRES OF CHOICE ORange, fruit and alfalfa land; 2 houses; large barn; 3 water ditches through the track; 50 acres under board and wire fence; 2 miles north of Sanger. Price $20 per acre, terms to suit. J. G. ANDERSON, 1039 J street. f16tf

MISCELLANEOUS

NOTICE—IF MRS. N. GILFOIL AND MRS. V. Hance do not call for their trunk within three days it will be sold. MRS. L. EMERY. je26tf*

FOR RENT—HOUSES—ROOMS—ETC

FOR RENT—NICELY FURNISHED COTTAGE of four rooms, one block from court house. Key at 1744 N street; rent $17.50. je26tf*

FOR RENT—LARGE COOL ROOMS, WITH or without board, at the Old Sweet Home House, No 1121 J street. j23tf*

FOR RENT—FURNISHED ROOMS AT 1016 I street, over City Bakery, one block from depot and postoffice. Changed hands and everything in first-class condition. Rooms suitable for offices or light housekeeping. Prices reasonable. j9tf

FOR RENT—LODGING HOUSE OF 20 ROOMS, best location in city, cheap rent; 1927 Mariposa street. m26tf

FOR RENT—SMALL LODGING HOUSE, centrally located, at low rate. Apply to SAM C. HUTCHINGS' Expositor office. m19tf

WANTED—SITUATIONS

WANTED—A SITUATION BY A FIRST-CLASS bookkeeper and accountant. Address, Bookkeeper, box 1, Republican office. my24tf.

TAKEN UP

TAKEN UP—A BAY MARE AT THE PEOPLE'S Feed Yard, corner of F and Mono streets. je26t*

TAKEN UP—A BLACK MARE ABOUT 3 years old, with white spot on hind leg. Owner call on H. AZHDERIN, Fresno colony, lot 2, California avenue. j22

PASTURAGE

HORSES TAKEN AT FANCHER CREEK Nursery at $2.50 per month. m6tf

FOR RENT PASTURAGE AT BERNHARD'S. m26tf*

A Hard Times Bonanza.

Seeing that money is close I will make prices close down and help you out.

Hoey Bed Lounges	$10.00
6 Ft. Extension Tables	5.00
Kitchen Cabinets	3.50
Yum Yum Wire Mattress	2.50
Wool Top Mattress	2.50

Also a complete line of

Household Goods of Every Description

At Proportionately Low Prices.

W. F. McVEY,

1120, 1122 and 1124 J Street, Fresno.

WHAT G. L. MATNEY THE Chicago Tailor

Wants to know is it advertising in this paper pays? If you bring this ad. with you inside of 30 days, we will allow you on an order for a suit, $1.50; coat and vest, $1 00; trousers, 50 cts.

SUITS TO ORDER, $15 AND UP.

Trousers, $3.50 and up.

1033 J Street, - - Fresno, California

Election Notice—School Tax.

NOTICE IS HEREBY GIVEN TO THE qualified electors of Kroeger School district, county of Fresno, State of California, that an election will be held on the 14th day of July, A. D 1894, at which will be submitted the question of voting a tax to furnish additional school facilities, pay teachers, etc.

It will be necessary to raise for this purpose the sum of $1000.

The polls will be open from 1 p. m. until 5 o'clock p. m. of said day, at school house.

The judges appointed to conduct the election are: R. Hendley, W. Case, John G. Brien, judges.

C. B. ASTON,
A. R. BOLNER,
District School Trustees.

j22t13

3 GREAT SPECIAL SALES 3

On Thursday, June 28,

——WE SHALL PLACE ON——

SPECIAL SALE

50 Dozen Children's Fast Black, Full Regular Made Cotton Hose, sizes from 5 to 8 only, worth fully 25c a pair,

AT 10c A PAIR!

10 Dozen Ladies' Pure Silk, Swiss Ribbed Vests, without sleeves, worth $1.00 to $1.25 each

AT 55c EACH!

On Friday, June 29,

——WE SHALL PLACE ON——

SPECIAL SALE

1500 Yards White Dress Goods in Plaids, Stripes and Checks; worth 15c and 20c a Yard

AT 8½c A YARD!

Sale Commences at 9 a.m.

THE KUTNER-GOLDSTEIN CO.

The Universal Providers.

Russet Oxford Ties!

Russet Shoes!

WE HAVE JUST RECEIVED

50 CASES

Colored Shoes and Ties

Which We Will Sell this Week from $1.00 upwards.

We have them in all the Newest Styles and Shapes!

Plymouth Rock Shoe Store.

MAIL YOUR ORDERS TO US.

Toll House and Pine Ridge STAGE LINE,

SAM'L EVERSOLL, Proprietor.

LEAVES FRESNO

Every Monday, Wednesday and Friday

At 7 A. M.

Arrives at Toll House 3 P.M.

Light Freight and Packages carried at reasonable rates. Office at Cowan House corner K and Tulare streets.

N.B.—Leave packages either at Cowan House or Stevens' corral.

Notice to Stockholders.

IN PURSUANCE OF A RESOLUTION OF THE Board of Directors of the Fresno Home Packing Company, a corporation, duly organized and existing under and by virtue of the laws of the State of California, duly passed at a special meeting of said board of Directors held on the 18th day of May, 1894, you are hereby notified that a special meeting of the stockholders of said corporation will be held on Saturday, the 1st day of September, 1894, at 2 o'clock p. m. of that day, at the office of said corporation, in the Fresno National Bank building, on the corner of J and Tulare streets, in the city of Fresno, county of Fresno, State of California, that being the principal place of business and the office of said corporation, and the building and office where the Board of Directors usually meet, for the purpose of determining whether or not the capital stock of this corporation shall be increased from its present amount of ten thousand dollars to an amount not exceeding seventy-five thousand dollars.

Dated, Fresno, June 19, 1894.

[SEAL] THOMAS H. LYNCH,
Secretary of the Fresno Home Packing Co.
j19sawfod

For Kuhstaller's Sacramento

STEAM BEER

GO TO THE

GILT EDGE

1021 I Street, Fresno.

REMOVAL!

N. L. ALLEN

Real Estate Agent and Notary Public, Removed to

1041 J Street

Next Western Union Tel. Co.

STRAWBERRY SHORTCAKE

Strawberries With Pure Cream,

CREAM WITH OUR DELICIOUS VANILLA WAFERS,

Chocolate Eclairs, Cream Puffs, Turnovers and Cream Rolls

ALWAYS ON HAND

——AT THE——

City Bakery and Restaurant

1038 I Street.

CRAIG & SANFORD

Try a loaf of our Celebrated Cream Bread. It is delicious.

Notice of Sale of Real Estate Under Execution.

Sheriff's sale—No. 5529.

W. R. Thomas vs. C. G. Sayle.

BY VIRTUE OF AN EXECUTION ISSUED out of the Superior Court of the County of Fresno of the State of California, wherein W. R. Thomas is plaintiff and C. G. Sayle, defendant, upon a judgment rendered the 6th day of March, A. D., 1894, for the sum of $393 66-100 dollars, lawful money, besides costs and interest, I have this day levied upon all the right, title, claim and interest of said defendant, C. G. Sayle, of, in and to the following described real estate, to-wit:

Lots 28 and 29, in block 87, of the City of Fresno, as per official map thereof.

Public notice is hereby given that I will, on Monday, the 2nd day of July, A.D. 1894, at 2 o'clock p.m. of said day, in front of the Court House door of the County of Fresno, sell at public auction, for lawful money, all the right, title, claim, and interest of said defendant, C. G. Sayle, of, in and to the above described property, or so much thereof as may be necessary to raise sufficient to satisfy said judgment, with interest and costs, etc., to the highest and best bidder.

Dated, Fresno, June 8th, 1894.

JAY SCOTT, Sheriff,
By F. T. BERRY, Under Sheriff.
W. T. FORTES, att'y for plaintiff.

Assessment Notice.

Del Rio Rey Raisin and Fig Company; office Hotel Metropole, Oakland, Cal.

NOTICE IS HEREBY GIVEN THAT AT A meeting of the directors held on the 18th day of April, 1894, an assessment of $7 per share was levied upon the capital stock of the corporation, payable at the company's office, Hotel Metropole, corner Thirteenth and Jefferson streets, to secretary, Howard Park, on or before the 21st day of May, 1894.

Any stock upon which this assessment shall remain unpaid on the 23d day of May, 1894, will be delinquent and advertised for sale at public auction, and unless payment is made before will be sold on the 9th day of June, 1894, to pay the delinquent assessment, together with costs of advertising and expenses of sale.

HOWARD PARK, Secretary.
m18t6aw

Postponement.

Notice is hereby given that at a meeting of the board of directors of the above named company, held this 23d day of May, 1894, at the office of the company, Hotel Metropole, Oakland, Cal., the date of the delinquency in office of the above assessment, No. 16, was postponed from May 23d, 1894, until the 16th day of June, 1894, and the date of the sale day of delinquent stock was postponed from the 9th day of June, 1894, until the 8th day of July, 1894. By order of the board of directors.

m23t6aw HOWARD PARK, Secretary.

Delinquent Notice.

Del Rio Rey Raisin and Fig Company.

Location of principal place of business, Hotel Metropole, corner 13th and Jefferson streets, Oakland, Cal.; location of property, Fresno County, Cal.

NOTICE—THERE IS DELINQUENT UPON the following described stock on account of assessment levied on the 18th day of April, 1894, the several amounts set opposite the names of the respective shareholders, as follows:

NAME	NO. CERT.	NO. SH'RS.	AMT
James M. Day	70	55	$175
James M. Day	71	25	175

And in accordance with law and an order of the Board of Directors, made on the 18th day of April, 1894, and an order of postponement made on the 23d day of May, 1894, so many shares of each parcel of such stock as may be necessary will be sold or the office of the company, Hotel Metropole, corner 13th and Jefferson streets, in the city of Oakland, State of California, on the 6th day of July, 1894, at the hour of 6 o'clock p. m. of said day, to pay delinquent assessment thereon, together with the cost of advertising and expenses of sale.

HOWARD PARK, Secretary.

Office of Secretary, Hotel Metropole, corner 13th and Jefferson Sts., Oakland, Cal. j19t6w

Assessment Notice.

The Monarch Vineyard Company.—Location of principal place of business, room 68, Flood building, San Francisco, California. Location of property, Fresno county, California.

NOTICE IS HEREBY GIVEN THAT AT A meeting of the Board of Directors, held on the 8th day of June, 1894, an assessment of ten ($10) dollars per share was levied upon the capital stock of the corporation, payable immediately in United States gold coin to the secretary of the company, J. O. Johnson, at his office, 739 Market street, San Francisco, California.

Any stock upon which this assessment shall remain unpaid on the 9th day of July, 1894, will be delinquent and advertised for sale at public auction, and unless payment is made before will be sold on Saturday, the 28th day of July, 1894, to pay the delinquent assessment, together with costs of advertising and expenses of sale.

By order of the Board of Directors.

J. O. JOHNSON, Secretary.

Office of Secretary, 739 Market street, San Francisco, California j16t6w

THE FRESNO MORNING REPUBLICAN

Fresno, Fresno County, California.

PUBLISHED BY

The Fresno Republican Publishing Co

The Great Newspaper of the San Joaquin Valley.

Largest Circulation - The Most News

SUBSCRIPTIONS:

Daily Republican, one year, by mail.....$6 00
Daily Republican, six months, by mail.... 3 00
Daily Republican, three months, by mail.. 1 50
Daily Republican, per month, by carrier.. 60

Weekly Republican, one year, by mail.....$2 50
Weekly Republican, six months, by mail... 1 25

REPUBLICAN STATE TICKET.

FOR GOVERNOR.
MORRIS M. ESTEE.....of Napa

FOR LIEUTENANT-GOVERNOR.
S. G. MILLARD.....of Los Angeles

FOR SECRETARY OF STATE.
L. H. BROWN.....of Solano

FOR CONTROLLER.
E. P. COLGAN.....of Sonoma

FOR ATTORNEY-GENERAL.
W. F. FITZGERALD.....of San Francisco

FOR SURVEYOR-GENERAL.
M. J. WRIGHT.....of Tulare

FOR SUPREME COURT CLERK.
T. H. WARD.....of Los Angeles

FOR SUPERINTENDENT OF PUBLIC INSTRUCTION.
SAMUEL T. BLACK.....of Ventura

FOR STATE PRINTER.
A. J. JOHNSTON.....of Sacramento

JUSTICES OF THE SUPREME COURT.
FREDERICK W. HENSHAW.....of Alameda
For Long Term.
ELISHA S. TORRENCE.....of San Diego
For Long Term.
WILLIAM C. VAN FLEET.....of San Francisco
For Short Term.

RAILROAD COMMISSIONERS.
WILLIAM S. BECKMAN.....of Sacramento
First District.
W. R. CLARK.....of San Joaquin
Third District.
Second district nomination postponed.

BOARD OF EQUALIZATION.
L. C. MORRHOUSE.....of Alameda
Second District.
JACKSON EBY.....of Tehama
Third District.
GEORGE L. ARNOLD.....of Los Angeles
Fourth District.
First district nomination postponed.

FOR CONGRESSMAN SEVENTH DISTRICT.
W. W. BOWERS.....of San Diego

REPUBLICAN COUNTY TICKET.

STATE SENATOR.....DR. A. J. PEDLAR
ASSEMBLYMAN, 62D DISTRICT....W. F. ROWELL
ASSEMBLYMAN, 63D DISTRICT..M. V. ASHBROOK
SUPERIOR JUDGE.....J. R. WEBB
SUPERIOR JUDGE.....STANTON L. CARTER
SHERIFF.....JAY SCOTT
DISTRICT ATTORNEY.....ALVA E. SNOW
COUNTY CLERK.....TRUMAN G. HART
COUNTY TREASURER.....J. E. WHITSON
COUNTY ASSESSOR.....J. P. VINCENT
COUNTY RECORDER.....W. W. MACHEN
TAX COLLECTOR.....N. W. MOODEY
COUNTY AUDITOR.....H. E. JARNUM
SUPT. OF SCHOOLS.....T. J. KIRK
PUBLIC ADMINISTRATOR.....L. H. CHURCH
COUNTY SURVEYOR.....GEORGE L. HOXIE
CORONER.....J. D. GALLOWAY
SUPERVISOR, FIRST DIST.....C. W. GARRETT
SUPERVISOR, FOURTH DIST.....MATHEW ROSA

CONGRESS could do something just now which would be greatly to its advantage by applying its order to "keep off the grass" to certain persons who have been altogether too conspicuous around the national capital of late. THE REPUBLICAN has no use for Coxey or Coxeyism, and neither has it for those shameless scoundrels with millions at their command who are in Washington for the open and notorious purpose of controlling legislation. There are other people besides vagrants in this country who will have to be taught to "keep off the grass." It is a good regulation, but its present interpretation is not broad enough.

THE most unique thing yet proposed in the way of tariff legislation is an amendment to the Wilson bill offered by Senator Peffer fixing a duty of $50 per head on all aliens coming into this country. An objection to the amendment appears to be that it would, in all probability, provoke retaliatory legislation directed at the American hog. The results from a revenue standpoint would be great, but the way to restrict immigration as we understand the situation, is to absolutely prohibit that class of immigrants not wanted in this country. A large proportion of the most vicious foreigners would be able to pay the proposed duty on themselves.

THE Altrurian Society of Berkeley, which proposes to cure all the ills which governments and social systems are heir to by socialistic regulations, proposes now to establish a colony for the purpose of illustrating the practical benefits of their scheme. This is the best possible remedy for the disease with which the public mind is at present afflicted. The more attempts that are made to apply the doctrines of socialism the sooner the malady will run its course and the patients be prepared to return to the practical work of perfecting a republican form of government upon the lines laid down by its immortal founders, in which the assistance of all good people is needed.

THE fact that the actual work of connecting Fresno and the San Joaquin valley with deep water transportation at Monterey will begin on July 4th at the latter point is causing some evidence of awaking among the somnolent money bags of the cobblestone metropolis. The San Francisco Chronicle of yesterday sounds a bugle blast which ought to arouse the slumbering silurian, and evidently will if he has not become oblivious to all earthly things and conditions outside of the musty environment in which he hoards the gains of former years and with the patience of a petrifaction awaits some miraculous intervention to bring a renewal of prosperity. The Chronicle says:

> The contract for the construction of the first forty-six miles of the Monterey & Fresno railroad has been let for $782,000. This will build the road to Hollister, from which point it will be run across the mountains into the San Joaquin valley beyond. The contractor has agreed to build and complete the road within ten months from the time of breaking ground, which will occur on the Fourth of July. The projectors of the road are said to have floated $3,000,000 of the bonds in New York with which to build and equip the new road.
>
> When a proposition was made some time ago to build a competing road down the San Joaquin valley the business men of this city could not see their way to putting money into it, for what reason nobody can say, unless that they did not want to throw off the shackles of railroad domination, which they have worn so long as to grow thoroughly accustomed to them. The result may be that a large portion of the trade of the great San Joaquin valley, import as well as export, may be diverted from San Francisco to Monterey, for all our natural advantages cannot protect us against cheap rates offered by a railroad whose we term terminal is on the ocean and at a harbor which is available for ten months in the year, if not more.
>
> The way business is done in this city, or rather not done, is enough to make the men who built up California stir in their graves. To the north and south of us we have seen our business absorbed by smaller, but more enterprising cities—Seattle, Tacoma, Portland, Los Angeles and San Diego—and now comes a rival almost within the shadows of the mission of St. Francis of Assisi, and still we sit quiet and only rub our sleepy, blinking eyes and wonder where that trade and commerce have gone which once promised to make this city the London of the Western world.
>
> But there is no use in sermonizing. What this city needs is an intelligently directed destructive instrumentality of some kind, whether it be earthquake, cyclone, pestilence or what not to remove to another and (we hope) a better world some of the fossilized and silurian oldest and most respected inhabitants of this city, who, to use a familiar exaggeration, have been dead for twenty years and have never found it out. It would serve a part of this city right if Monterey should carry off its internal trade under its very nose, in which event the dead-and-alive element might die in the real earnest of chagrin, and make room for a younger and more enterprising generation.
>
> The Chronicle has accomplished great things in its time—it made the Midwinter Fair a success in the face of the most discouraging circumstances—and it can put its energy to the muck-embedded cartwheel of progress in San Francisco and push the competing railroad proposition in this valley to a successful issue. The road to Monterey will be speedily completed in this valley just as surely as a competing line from San Francisco is not projected ahead of it, and even if the Chronicle should take the matter in hand it will require its most heroic efforts to get in ahead of the Monterey enterprise. Fresno is now looking to Monterey and to a navigable canal for the relief for which she has been begging San Francisco during the past decade.

If the raisin industry should have protection why not give it a bounty, such as the sugar planters of the south receive.—Hanford Review.

Because the duty on raisins brings a revenue to the government without any material cost to the consumer, whatever increase it may cause in the price of the foreign product being paid by the few who can well afford to contribute to the expense of government. The domestic raisin now fills all the requirements of the mass of American consumers at prices which cannot be further reduced by foreign competition without disaster to the home industry. Domestic sugar is not yet produced in sufficient quantity to protect the consumer from the enhanced price of foreign sugar caused by adding the duty to the selling price; consequently the establishment of that industry can be more cheaply and advantageously encouraged by a bounty than by a tariff which will unavoidably increase the cost of that commodity to all consumers. Sugar is a common necessity of all the people, and the Republican party wisely saw the advantage which would accrue to the people by putting it on the free list and securing the protection of the infant industry by paying a bounty on the small amount of the home product instead of a duty on the vast amount imported from foreign countries. The condition in regard to raisins is exactly the reverse, and a duty of not less than 2½ cents can be imposed advantageously for the purposes of revenue and protection without detriment to anybody but the foreign grower or the few who desire to pay something extra for a foreign luxury.

DAN BRIGGS is not a boodler. He is not "out for stuff" and money had no more part in that convention than in having paid the expenses of some of the poorer members of the San Francisco delegation. Nominations were not bought and sold and there were only twelve votes in the convention of 840 men which were to be had for money. Six of these were from Fresno and six from Monterey, and the price put upon these miscreants (which a mistaken zoology characterizes as men) was $5 per head and it is not known that they ever secured a purchaser even at that figure. So far as the use of money was concerned the Republican convention at Sacramento was practically pure.—Tulare Register.

Evidence is multiplying that there was less corruption of delegates in the convention in Sacramento than in any political convention held in the state by the dominant parties for many years. That there were a certain number of delegates for sale goes without saying, for they are to be found in every political convention, but it is news to the people here and to a majority of the delegation from this county that six of the delegates from Fresno were notoriously "out for the stuff." If the Register has the facts and the names to justify such a damaging assertion, it should by all means give them publicity. This paper has no such information, and it has reason to believe that it is fairly well informed regarding the conduct of the Fresno delegation.

In these turmoil days when the red hand of anarchy is lifted against the most virtuous rulers of the freest governments, the Republican party has the right to congratulate itself that it has never compromised itself in its dealings with this arch enemy of humanity. No governor of the Republican party has ever opened prison doors to convicted anarchists, and thereby given renewed life and courage to the cause of murder and destruction in this free republic. No representative of the Republican party has ever stood up in the halls of congress and declared that one class of citizens had the moral right to murder another class for the purpose of gaining possession of property upon which they had not a shadow of a claim under the laws of the land. The time never was when any political party could afford to dally with the monster of anarchy in any form; the time must speedily come when no political party will dare to do it.

For cherries go to Brendel's, 1125 J. *

VIGOR OF MEN

By self abuse and other evils lost, or nervously debilitated.

Weakness, Nervousness, Debility, and all the train of evils from early errors or later excesses, the result of overwork, sickness, worry, etc. Full strength, development and tone given to every organ and portion of the body. Simple, natural methods. Immediate improvement seen. Failure impossible. 2000 references. Book, explanation and proofs mailed (sealed) free.

ERIE MEDICAL CO., Buffalo, N.Y.

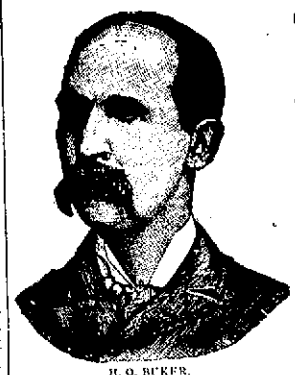

H. O. BUKER.

Our Motto:

Pure and Fresh

DRUGS AND CHEMICALS

Our LABEL Is an Absolute GUARANTEE.

Buker & Colson, Apothecaries

RED FRONT DRUG STORE,

1908 Mariposa St. - - Fresno

Props. "974" Cough Syrup.

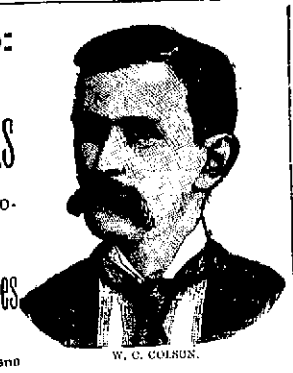

W. C. COLSON.

THE BEST AND STRONGEST OVERALLS MADE

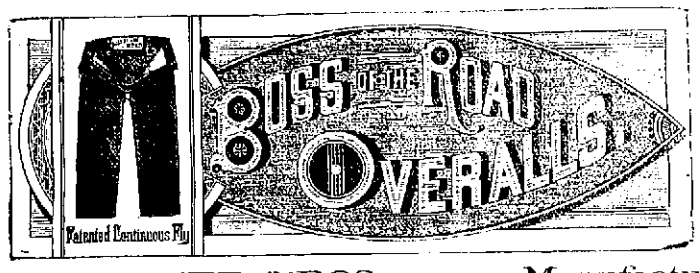

NEUSTADTER BROS., - Manufacturers

THE FRESNO NEW BOWLING ALLEY

—1020 I Street—

Everything New and First-class. Paul J. T. Mayer, Prop.

OLD PALM GARDEN FAMILY RESORT

Cor Tulare and I Sts.

FRESNO - CALIFORNIA.

LUTTER & YOUNG, Proprietors.

FINE LUNCHES A SPECIALTY. - - COOL BEER ON DRAUGHT

WEBSTER BROS. Drugs, Patent Medicines, Toilet Articles, Perfumes. Everything usually carried in a first Class Drug Store. Physicians Prescriptions accurately filled.

THE DRUGGISTS, CORNER MARIPOSA AND K STREETS.

WILLIAMS BROWN FRUIT CO.

(Incorporated)

H. A. WILLIAMS, Prest. - - - C. M. WEBBER & CO., Chicago.
CHAS. G. BONNER, Vice Prest. & Sec. - N. G. KITTLE, Fresno.

Wholesale Commission Packers and Shippers of Green and Dried Fruits and Raisins. Liberal advances made on Growing Crops and in sweat boxes. TRAYS FOR SALE!

Office, 1840 Tulare St., near Postoffice.

Packing House Cor. H and Ventura Streets.

RAISIN GROWERS' PACKING ASSOCIATION

1740 Tulare Street.

Liberal Advances Made on Growing Crops of Raisins and Fruit

Will Pack in City of Fresno, Malaga, Fowler and Hanford.

BUTLER & FORSYTH

H. D. COLSON, Prest. Fresno National Bank.
A. F. TENNEY, Prest. A. F. Tenney & Co., San Francisco.
JAMES EVA, Prest. Alaska Improvement Co.
JAMES MAHON, Secretary Alaska Improvement Co. and A. F. Tenney Co.

FRESNO FRUIT PACKING CO.,

(A Copartnership)

Wholesale Commission Packers and Shippers OF RAISINS AND DRIED FRUITS.

Liberal Advances Made on Growing Crops and in the Sweat Box.

Office at Packing House, H and Ventura.

P. P. P.

PRICKLY ASH, POKE ROOT AND POTASSIUM

Makes Marvelous Cures in Blood Poison Rheumatism and Scrofula

Pimples, Blotches and Old Sores

Catarrh, Malaria and Kidney Troubles

Are entirely removed by P.P.P.

Prickly Ash, Poke Root and Potassium, the greatest blood purifier on earth.

ABERDEEN, O., July 21, 1891.
MESSRS. LIPPMAN BROS., Savannah, Ga.: I State I send a bottle of your P. P. P. at Hot Springs, Ark., and it has done me more good than three months' treatment at the Hot Springs. Send three bottles C. O. D.
Respectfully yours,
JAS. N. KEWTON,
Aberdeen, Brown County, O.

Capt. J. D. Johnston.

To all whom it may concern: I hereby testify to the wonderful properties of P. P. P. for eruptions of the skin. I suffered for several years with an unsightly and disagreeable eruption on my face. I tried every known remedy but in vain, until P. P. P. was used, and am now entirely cured.
(Signed) J. D. JOHNSTON, Savannah, Ga.

Skin Cancer Cured.

Testimony from the Mayor of Sequin, Tex.

SEQUIN, TEX., January 14, 1893.
MESSRS. LIPPMAN BROS., Savannah, Ga.: *Gentlemen*—I have tried your P. P. P. for a disease of the skin, usually known as skin cancer, of thirty years' standing, and found great relief; it purifies the blood and removes all irritation from the seat of the disease and prevents any spreading of the sores. I have taken five or six bottles and feel confident that another course will effect a cure. It has also relieved me from indigestion and stomach troubles. Yours truly,
CAPT. M. M. RUST,
Attorney at Law.

Book on Blood Diseases Mailed Free.

ALL DRUGGISTS SELL IT.

LIPPMAN BROS.

PROPRIETORS,

Lippman's Block, Savannah, Ga

Sold by - GEORGE H. MONROE, - DRUGGIST

1922-24 Mariposa Street.

SUMMER RESORTS.

ARLINGTON : HOTEL

Santa Barbara

The most attractive Summer Resort on the Pacific Coast. Fine Sea Bathing, Equable Climate. Rates Reduced for the Summer. Special Rates by Week and Month. For further particulars apply to

C. C. WHEELER, Proprietor and Manager.

READY FOR BUSINESS IN MY NEW STORE

Corner Merced and O Streets.

New Stock of Staple and Fancy Groceries at Bedrock Prices for Cash

J. S. MARBLE, - - FORMERLY OF F AND TUOLUMNE STREETS.

West Side Market Stores

Corner F and Tuolumne Streets.

A fine stock of fresh Groceries and Provisions. Hay, Grain and Wood. Cash paid for Country produce.

Butchers and dealers in fresh and cured Meats, Lard, Sausages, etc. Cash paid for fat Stock, Hides, Pelts & Tallow.

ALL ORDERS PROMPTLY DELIVERED

GREEN & EYBEL, Props.

A COPARTNERSHIP ESTABLISHED 1886

C. H. PERKINS & CO.,

Commission Merchants, Packers and Shippers of

DRIED FRUITS, RAISINS, CANNED GOODS, ETC.

Newark, Wayne County, New York.

Have Leased the El Modelo Packing House at Malaga

FOR THE SEASON.

CHAS. HOLLIS, Western Manager.

Santa Fe Office, 1050 J Street, Fresno, California. - Postoffice Box 1060.

PERSONS INTERESTED IN

CLOVIS

Will do well to see GEO. I. HELM, BARTON OPERA HOUSE BLOCK, FRESNO, at once, as the most desirable lots will soon be sold. These lots are offered for a fraction of the value that will be placed upon them within the next few months.

Sale Opens This Morning.

TO BUSINESS MEN!

Get Your Midday Lunch at the

FINE SALADS! COLD ROASTS!

Wieland's Extra Pale.

BANKING HOUSES

FIRST NATIONAL BANK, FRESNO, CAL.

OLDEST BANK IN FRESNO COUNTY. ESTABLISHED

Paid Up Capital.....$100,000
Surplus.....135,000

O. J. Woodward.....President
E. Kennedy.....Vice President
H. A. Walrond.....Cashier

Transacts a general banking business

DIRECTORS:
J. Vogel, T. C. White, C. L. Walter, E. Kennedy, O. J. Woodward.

THE FARMERS BANK OF FRESNO.

Paid Up Capital.....$200,000

A. Kutner.....President
Alex Goldstein.....Vice President and Manager
John Hotchman.....Cashier

DIRECTORS:
A. Kutner, G. R. G. Olom, Alex Gordon, W. W. Phillips, Alex Goldstein.

Transacts a general banking business.
Buys and sells exchange on all the principal cities of the United States and Europe.
Solicits the accounts of corporations, firms and individuals.
Has absolutely fire and burglar proof SAFE DEPOSIT VAULT.
Safety Deposit boxes for rent at nominal figures.
Office hours from 9 a.m. to 3 p.m.

DEPOSIT YOUR MONEY WITH THE FRESNO NATIONAL BANK.

Opposite the Postoffice.

Paid up capital.....$200,000.00
Surplus and undivided profits.....20,000.00

YOUNGEST COMMERCIAL BANK IN FRESNO.

H. D. COLSON, President.
J. M. CORY, Vice President.
C. ALLISON TRIPER, Assistant Cashier.

DIRECTORS.

F. D. Vanderlip, H. A. Reed, J. M. Cory, F. P. Wickersham, John D. Gray, John McMillin, H. D. Colson.

BANK OF CENTRAL CALIFORNIA, FRESNO CAL

Capital Stock.....$300,000
Paid Up.....210,000

Louis Einstein.....President
Wm Helm.....Vice President
Leopold Gaudelfinger.....Cashier

DIRECTORS.

Louis Einstein, William Helm, Leopold Gaudelfinger, H. B. Cholco, Max Frankenau.

This bank transacts a general banking and exchange business, issues letters of credit and draws direct on over 600 correspondents in all the principal cities of the world.
Special attention paid to collection of claims and inheritances in all parts of Europe and America; also in parts of Asia, Africa and Australia by power of attorney.
Payments effected through our Foreign Money Order system direct to any person in all countries of Europe.
Agents for the Hamburg American Packet Co. and Baltic line, Liverpool, London and Globe Insurance Company.

FRESNO LOAN AND SAVINGS BANK.

Capital Stock Paid Up.....$300,000 00
Reserve Fund.....10,000 00

J. G. James.....President
W. H. McKenzie.....Cashier

Correspondents—Crocker-Woolworth National Bank, San Francisco, Stockton Loan and Savings Bank Society, Importers and Traders National Bank, New York, Metropolitan National Bank, Chicago, Los Angeles National Bank.
Exchange bought and sold on all principal cities in United States and Europe. Loan money, receive deposits and transact general banking business. Interest on deposits.
Hours 9 a.m. to 5 p.m. and 7 to 8 Saturday evening, for deposit only.

Commissioner's Sale.

No. 5516.

Superior Court, County of Fresno.
Order of Sale and Decree of Foreclosure and Sale.

H. D. Colson, plaintiff, vs. Arthur S. Clerk, Mary Myrtella Evans, and W. R. Evans, her husband, and H. J. Neilson, defendants.

UNDER AND BY VIRTUE OF AN ORDER of sale and decree of foreclosure and sale, issued out of the Superior Court of the County of Fresno, of State of California, in the suit of June, A. D. 1893, in the above entitled action, wherein H. D. Colson, the above named plaintiff, obtained a judgment and decree of foreclosure and sale against Arthur S. Clerk, Mary Myrtella Evans and W. R. Evans, her husband, and H. J. Neilson, defendants, on the 4th day of June, A. D. 1893, for the sum of $[illegible] 50 100 in gold coin of the United States, besides interest and accruing costs, which said decree was, on the 4th day of June, A.D. 1894, recorded in Decree book [illegible], of said court, at page [illegible], I am commanded to sell all those certain lots, pieces or parcels of land, situate, lying and being in the County of Fresno, State of California, and bounded and described as follows, to-wit: Lots 12, 13, 14, 15, 16 and 17 in block 4 of the Hazelton addition to the city of Fresno, according to the plat of said addition now on file in the office of the County Recorder of the county of Fresno, state of California, together with all and singular the tenements, hereditaments and appurtenances thereunto belonging or in anywise appertaining.
Public notice is hereby given that on the 29th day of June, A.D. 1894, at 2 o'clock p.m. of that day, in front of the court house door of the County of Fresno, I will, in obedience to said order of sale and decree of foreclosure and sale, sell the above described property, or so much thereof as may be necessary to satisfy said judgment with interest and costs, etc., to the highest and best bidder, for gold coin of the United States.
Dated, Fresno, Cal., June 6th, 1894.
F. T. REBRY, Commissioner.
Frank R. Short, Attorney for Plaintiff. 16td

Notice to Creditors.

Superior Court, County of Fresno, State of California.

In the matter of the estate of Maria McCall, deceased.

NOTICE IS HEREBY GIVEN BY THE UNDERSIGNED, administrator of the above named decedent, to the creditors and all persons having claims against the said deceased, to exhibit them with the necessary vouchers, within four months from the first publication of this notice, to the said administrator personally, or at the office of Evans & Ewing, over the First National Bank, rooms 3 and 4, in the city of Fresno, county of Fresno, State of California, the same being the place for the transaction of the business of said estate.
G. A. EVERTS,
Administrator of the estate of Maria McCall, deceased.
Dated, May 24, 1894.
Everts & Ewing, attorneys for administrator. 22td 6w.

Telephone 20. 1141 I St.

Stephens & Bean

LEADING UNDERTAKERS

White Hearse, Black Hearse.
Graduated Embalmers.

Everything requisite for funerals

Coroner's office.

EXPRESS. DRAYING. STORAGE.

S. A. PACKARD & SONS,

Office, 1340 Tulare street, near Postoffice

TELEPHONE 166.

Furniture, Piano and Safe Moving a Specialty.

POLITICAL ANNOUNCEMENTS.

REGULAR REPUBLICAN NOMINEE
For Constable, Third Township.
WILLIAM SHAW

REGULAR REPUBLICAN NOMINEE
For Justice of the Peace, Third Judicial Township.
H. Z. AUSTIN.

REGULAR REPUBLICAN NOMINEE
For County Assessor.
J. P. VINCENT.
Election Tuesday, November 6th.

REGULAR REPUBLICAN NOMINEE
For Supervisor, First District.
C. W. GARRETT
Election Tuesday, Nov. 6.

REGULAR REPUBLICAN NOMINEE
For County Recorder.
W. W. MACHEN
Election Tuesday, Nov. 6.

REGULAR REPUBLICAN NOMINEE
For County Surveyor.
GEORGE L. HOXIE
Election Tuesday, Nov. 6. (Present Incumbent)

REGULAR REPUBLICAN NOMINEE
For Sheriff,
JAY SCOTT.
Present Incumbent.

REGULAR REPUBLICAN NOMINEE
For Justice of the Peace, Third Judicial Township
S. C. ST. JOHN.

REGULAR REPUBLICAN NOMINEE
For County Clerk,
TRUMAN G. HART.
Election, Tuesday, November 6th.

REGULAR REPUBLICAN NOMINEE
For Tax Collector,
N. W. MOODEY.
Election, Tuesday, November 6th.

REGULAR REPUBLICAN NOMINEE
For Judge of the Superior Court.
J. R. WEBB
(Present Incumbent).

REGULAR REPUBLICAN NOMINEE
For County Treasurer.
J. E. WHITSON.

REGULAR REPUBLICAN NOMINEE
For District Attorney.
ALVA E. SNOW.

For County Clerk.
I RESPECTFULLY ANNOUNCE MYSELF A candidate for County Clerk of Fresno County, subject to the action of the Democratic party.
A. M. CLARK.

DEMOCRATIC CANDIDATES.

For Constable.
I RESPECTFULLY ANNOUNCE MYSELF A candidate for Constable of the Third township, subject to the action of the Democratic convention.
SAM RALSTON.

For County Assessor.
I HEREBY ANNOUNCE MYSELF A CANDIdate for County Assessor, subject to the Democratic convention.
L. A. WINCHELL.

For County Treasurer.
J. H. LARUE OF MALAGA IS ANNOUNCED by his friends as a candidate for County Treasurer, subject to the action of the Democratic County Convention.

For Supervisor, First District.
I RESPECTFULLY ANNOUNCE MYSELF A candidate for the nomination of Supervisor, First district, subject to the action of the Democratic nominating convention.
J. ED HUGHES.

For County Clerk.
I HEREBY RESPECTFULLY ANNOUNCE that I am a candidate for the office of County Clerk, subject to the action of the Democratic nominating convention.
J. M. COLLIER.

For Judge of Superior Court.
I HEREBY RESPECTFULLY ANNOUNCE myself a candidate for Judge of the Superior Court, subject to the decision of the Democratic nominating convention.
GEO. B. GRAHAM.

For Supervisor, First District.
I HEREBY ANNOUNCE MYSELF A CANDIdate for Supervisor for the First district, subject to the decision of the Democratic county convention.
T. W. PRATT.

For County Recorder.
I HEREBY MOST RESPECTFULLY ANnounce that I am a candidate for the nomination of County Recorder, subject to the action of the Democratic nominating convention, and promise, in event of election, an economical administration of the duties of the office in the interest of the taxpayers of this county.
CHARLES L. WAINWRIGHT.

For District Attorney.
I HEREBY ANNOUNCE MYSELF A CANDIdate for District Attorney, subject to the decision of the Democratic convention.
DANTE R. PRINCE.

For Tax Collector.
I RESPECTFULLY ANNOUNCE MYSELF A candidate for Tax Collector of Fresno county, subject to the decision of the Democratic convention.
W. C. GUARD.

For District Attorney.
I RESPECTFULLY ANNOUNCE MYSELF A candidate for District Attorney of Fresno County, subject to the action of the Democratic convention.
GEO. L. WARLOW.

For Supervisor, First District.
TO THE CITIZENS OF SUPERVISOR DISTRICT NO. 1: I respectfully announce myself a candidate for Supervisor in said district, subject to the decision of the Democratic convention.
ISAAC MYER.

For Judge of the Superior Court.
I RESPECTFULLY ANNOUNCE MYSELF A candidate for Judge of the Superior Court, subject to the action of the Democratic county convention.
J. P. MEUX.

For County Clerk.
I RESPECTFULLY ANNOUNCE MYSELF A candidate for County Clerk of Fresno County, subject to the action of the Democratic party.
A. M. CLARK.

TO EXCHANGE—JOB PRINTING IN CHANnitus to suit and styles to please for gold or silver coin; quality of work the best and prices the lowest, at the office of The Republican.

Never Before

Has there been such Bargains offered in

DRY GOODS

As we are offering now. We have too much stock and it

MUST GO!

We are offering this week our entire stock

SUMMER DRESS GOODS

—AT—

12½c a Yard

Former Price 35c, 30c, 25c, 20c and 15c a yard.

This includes everything in the way of

Summer Dress Goods

—SUCH AS—

Figured Organdies,
Figured Dotted Swisses,
Llama Cloths,
Sateens,
Shanting Pongees Etc.

WOOL CHALLIES at 15c a yard

Everybody Sells Them at 25c

SACHS & HERINGHI,

The Leaders in Low Prices.

1022 I Street

BARGAINS IN LAND

50 acres, 10 miles northeast of Fresno, heavily sub-irrigated; 40 acres in bearing vineyard, balance level for planting to orchard or alfalfa. Price $1,450; terms, $900 cash, bal. at 8 per cent interest.

40 acres 10½ miles northeast of Fresno; 30 acres in 3-year-old vineyard, 8 acres orchard, 1½ acres alfalfa, bal. graded for orchard; small house and barn, well, pump, etc. Price $3,400; terms, $2,200 cash, bal. on term of years at 8 per cent interest.

40 acres ¾ mile from above; 35 acres in vineyard coming into bearing, 2 acres orchard, 3 acres alfalfa, all fenced; small house, good barn, well and pump. Price $3,200; terms, $2,000 cash, bal. same as above.

320 acres 12 miles northeast of Fresno; 60 acres in bearing vines, 5 acres assorted orchard, 5 acres alfalfa, bal. in grain or summer fallowed. Large 9-roomed house, $300 barn, windmill, tank, piping, etc., corrals, 1¾ miles of fencing. With little additional tending this property is admirably adapted to the production of raisins, fruits, alfalfa, hogs and grain. Price $12,000; as to terms, any reasonable cash proposition will be entertained.

None of the above described have any personal property included with them, it being a matter of foreclosure and compulsory sale in every case. It is all red land, free from alkali, and, judging from the growth of vegetation, from hardpan also; with Church water right, and in a healthful and growing district.

80 acres of prime alfalfa, fenced and cross-fenced, with well, pump, trough and shed; close to town; $110 per acre, terms easy.

A fine quarter section of white ash land near Kingsburg, half improved in bearing vineyard, orchard and alfalfa; small house, good barn, large shed, adobe house, windmill, etc., and $250 worth of personal property, such as trays, sweat boxes, horses, mower, rake and other implements. Price $10,000; terms, $4,500 cash, bal. on most favorable terms.

Large or small tracts of improved or unimproved lands can be shown or particulars of above described furnished by application to

WILLIAM G. URIDGE

Real Estate Agent.

Delong Building, corner Mariposa and I Streets, Fresno, Cal.

FRATERNAL SOCIETIES

A. O. U. W.

YOSEMITE LODGE NO. 17, A. O. U. W.—Meets every Tuesday evening in new Spinney building, corner I and Merced streets. A cordial invitation is extended to all members of the order.
J. W. ROBBINS, M. W.
J. M. COLLINS Recorder.

Knights of Pythias.

FRESNO LODGE, NO. 136, K.P., MEETS every Friday evening of each week at Castle hall, Spinney building, I street.
J. P. RAGLIN, C. C.
W. W. RUNKLE, K. R. S.
O. P. KIELDSEN, M. F. Box 501.

Masonic Meetings

MASONIC TEMPLE, CORNER TULARE AND I STREETS

FRESNO LODGE, NO. 242, F. & A. M. Stated meetings on Friday on or before the full in the moon.
GEO. H. MONROE, W.M.
C. G. ELLIOTT, Secretary.

O. E. S.

RAISINA CHAPTER NO. 80, MEETS every second and fourth Thursday of each month at 8 o'clock in Masonic Temple.
MRS. LUELLA STEVENS, Worthy Matron.
MRS. ELIZA F. GRIMES, Secy.

Odd Fellows

FRESNO LODGE NO. 186, I.O.O.F., meets Monday evenings at 7:30 in I.O.O.F. Hall, north I st., opposite Pleasanton hotel. All Odd Fellows are cordially invited to attend.
I. TRIMAN, N.G.
E. M. STONE, Secretary.

CENTRAL CALIFORNIA LODGE NO. 343, I.O.O.F., meets every Thursday evening at 7:30 o'clock in I.O.O.F. Hall, north I street, opposite the Pleasanton hotel. A cordial invitation is extended to all sojourning brothers.
J. P. HAMILTON, N.G.
M. A. MORGAN, Secretary.

FRESNO REBEKAH DEGREE LODGE NO 53, I.O.O.F., meets the first and third Saturday evenings of each month at 7:30 o'clock in Odd Fellows hall, Spinney building, opposite Pleasanton hotel. All visiting Rebekahs cordially invited.
MISS BELLE MCNAE, N.G.
MISS ANNIE KNOWLOCK Secretary.

K. of P. Meetings.

VINELAND LODGE, NO. 67, K. OF P.—Meets every Wednesday evening at 8 o'clock in their castle hall, Odd Fellows' Hall, Spinney block, I street, opposite Pleasanton Hotel. Fresno.
GEO. A. GRAHAM, C. C.
T. A. BELL, K. of R. and S.
H. BISHOP, M. F.

Foresters

COURT YOSEMITE NO. 8128, ANCIENT ORder of Foresters of America.—Meet every Monday evening in Edgerly hall, Tulare street, at 8:30. Sojourning Foresters cordially invited.
JOHN L. WELTY, C. R.
C. T. SIERNS, Rec. Sec.

YOSEMITE CIRCLE NO. 211, COMPANIONS of the Forest, ladies' branch of the Ancient Order of Foresters of America, meets second and fourth Wednesdays of each month at Edgerly hall. Visiting Companions cordially invited. By order of MRS. H. TURNER, C.C.
M. COLE, Rec. Sec.

Grand Army

ATLANTA POST G.A.R., MEETS THE FIRST and third Thursday of each month at Edgerly hall, corner I and Tulare streets. All members in good standing are invited.
P. C. ROSSELL, P. C.

THE FRESNO MORNING REPUBLICAN

Additional Local on Pages 1 and 4

SOUTHERN PACIFIC COMPANY

TRAINS LEAVE FRESNO DAILY:

1.55 A.M.—LOS ANGELES EXPRESS—For Santa Barbara, Los Angeles, San Bernardino and Riverside.
6.00 A.M.—EXPRESS—For Collins, Mendota, Newman, San Francisco, Sacramento and North.
9.00 A.M.—MIXED TRAIN—Wednesday only, for Sanger Junction, Reedley, Porterville and Fresno.
7.15 A.M.—MIXED TRAIN—Daily except Sunday and Wednesday, for Porterville and way stations.
8.15 A. M.—MIXED TRAIN—Daily, for Lathrop and all way stations.
45 A. M.—MIXED TRAIN—For Fowler, Selma, Kingsburg, Goshen Junction, connecting at Goshen Junction with mixed train for Hanford, Armona, Tulare, Bakersfield and all way stations
9.10 A. M.—SUNSET EXPRESS (via Martinez)—For Merced, San Francisco, Sacramento, Portland, Ogden and East.
3.15 A.M.—MIXED TRAIN—For Pollasky and all way stations. Arrives at Fresno returning at 12.40 p.m.
12.35 P.M.—FRESNO PASSENGER (via Livermore)—For Merced, Lathrop, Stockton, San Jose and San Francisco.
2.50 P.M. DAILY—For Sanger Junction, Reedley, Porterville and way stations.
5.50 P.M.—SUNSET ROUTE ATLANTIC EXPRESS—For Los Angeles, New Orleans and East.

RICE GRAY, Gen. Traffic Manager.
T. H. GOODMAN, Gen. Pass. Agent.

United States Department of Agriculture—Weather Bureau.

FRESNO, June 25.—Observation taken at 6 o'clock in the afternoon:

Barometer	29.96
Temperature	81
Dew point	46
Humidity, per cent	26
Wind, NW., miles per hour	12
Maximum temperature for past 24 hours	82
Minimum temperature for past 24 hours	52
Rainfall past 24 hours, inches	.00
Total rainfall for season, inches	8.69

LOCAL BREVITIES.

"Fresno No. 1" (new brand.

George Johnson has been arrested for disturbing the peace.

Hobbs & Parsons are prepared to make advances on raisin crops.

Buy your tobacco and cigars at Langley's new store, 1032 I street.

Trays, trays, trays at bottom figures. See Griffin & Skelley Company.

The old fashioned Southern dinners will be given this week at 1143 J St.

What is "Fresno No. 1?" The only "FANCY PATENT FLOUR" in the market.

The Athletic club will hold its semi-annual election of officers Thursday evening.

For a good 25 cent meal go to Ward's cafe and restaurant, J street, Grand Central block.

The retail price of Glimpses of America is 25c. We sell them for 10c and one coupon. Ask to see one.

See sample of redwood, shake and sawn trays, with pine cleats, at K. R. L. Co's office, under F. Nat. Bank.

Attend the meeting at the armory this evening. Preparations are to be made for a Fourth of July celebration.

Peter Stewart, charged with disturbing the peace, was sent up for thirty days by Recorder Clark yesterday.

The ladies of the Episcopal church are arranging to give a lunch during the session of the Democratic convention.

An appeal was filed in the superior court yesterday by the defendant in the case of Robert Sandelin vs. H. J. Pulen.

Fresno's Equal Suffrage club will meet in DeWitt hall this Wednesday afternoon at 3 o'clock. Full attendance is desired.

James Scroggins, charged with disturbing the peace by Sarah Spencer, was tried before Justice Crichton yesterday and acquitted.

Don't wait until too late before subscribing for Glimpses of America. They are worth five times what we ask. We still have a few of parts 1, 2 and 3.

Sam Ralston announces himself a candidate for the Democratic nomination for Constable of the Third township. Sam is a Democrat, all through.

Sheriff Scott says there is no truth in the rumor that Elmo Headley and others tried to break jail last Saturday. The story in the Expositor is apparently an able-bodied fake.

The trial of Prof. W. A. Sanders on a charge of forgery is set for this morning before Judge Webb. As the Childers trial is still in progress, Sanders' case will probably go over until this afternoon.

The Kings River Lumber company of Sanger have opened an office under the Fresno National bank. Call and see samples of boxes, trays, etc. Prices of trays and boxes reduced to suit the times. A good tray for 8 cents.

The Puget Sound Lumber Company brought suit in the superior court yesterday against J. L. Prather to recover $332.80, due on a promissory note. It also brought suit against C. G. Sayle to recover $479, due on a promissory note.

PERSONALS.

Ike Myer is over from Firebaugh.

W. S. Marks is here from Caruthers.

Miles Wallace of Madera was in the city yesterday.

Miss E. Freyberger of Marysville is visiting Fresno.

D. M. Adams of Visalia had business in this city yesterday.

C. H. Hill of Beloit, Wis., is spending a few days in Fresno.

R. L. Hargrave, a Madera attorney, spent yesterday in Fresno.

L. P. Timmins has returned from a visit to the Midwinter Fair.

Miss Mabel Hollis of San Francisco is the guest of Miss Dora Kirk.

S. M. Ballard of Riverdale was in Fresno yesterday on business.

O. A. Bernard of Washington, D. C., is spending a few days in this city.

Professor W. A. Sanders came up from his place near Reedley yesterday.

Mr. and Mrs. M. W. Cooley have left for a week's visit at the Midwinter Fair.

W. W. Phillips has returned from a trip to Stockton, where he went to visit his family.

Mrs. Mark Walser has returned from a three months' visit with her parents in Missouri.

A GENUINE SURPRISE

In Store for Those Who Visit Sachs & Heringhi.

People read about bargains, glowingly set forth in advertisements almost every day in the year, but for a genuine surprise in the way of low prices for summer dress goods, one should read the ad. of Sachs & Heringhi in todays REPUBLICAN and then visit their store.

The Fresno Cash Store

SELLS

SUGAR,
FLOUR,
BACON,
LARD,
and other Staple Groceries at hard time prices. H. C. RUTLEDGE, Prop., 1131 J street.

She Paints

Because all the artists' materials necessary can be obtained at Rieger's, 1509 Mariposa street.

Buy good rubber hose. We sell it. Donahoo, Emmons & Co.

Car cooking and heating stoves just received at Donahoo, Emmons & Co's.

Make your own ice cream. Freezers at reduced prices. Ten pounds of ice with each freezer. Barrett, Hicks & Co.

H. C Warner removed to Bangle & Hansen's old stand, 1109 J street.

Just received a carload of Sanger blocks. Leave orders with Jeff Hunter for any quanity.

THE SUPERVISORS.

All Liquor License Petitions Rejected.

FOUR COMPLAINTS DISMISSED

A Test Case Will Now be Taken to the Supreme Court.

There was a full attendance of the members of the Board of Supervisors when the application of eighteen liquor sellers for renewal of their license came up for consideration. There were also four citations against Paul Beuchel, Paul J. T. Mayer, J. Graupmann and Hell & Larsen, for violating the provisions of liquor ordinance No. 52.

S. J. Hinds appeared as special counsel for the people and and W. D. Tupper for the saloon men. District Attorney Church was also present to watch the case. In the portion of the chamber allotted to the general public the Revs. J. H. Collins and D. H. Gillan were seated, with about a dozen others. The interest which the liquor question excited a month ago has evidently waned.

Mr. Tupper opened the proceedings by filing a demurrer against the citations issued in the case of the four liquor men complained of. The demurrer in effect urged that the persons charged had received no due notice, and that the supervisors had no jurisdiction.

Mr. Hinds cut the matter short by saying that after consultation with the District Attorney he would recommend that the four complaints be dismissed. It had been decided to take other proceedings.

On motion of Wickersham the complaints were dismissed accordingly.

Mr. Hinds said that in the matter of the petitions for renewal of liquor licenses he was prepared to recommend the adoption of the following order: "The petition of —— having been presented to this board, asking for a renewal of his license under ordinance 52, it is now ordered that the petition be rejected."

A motion to this effect was made by Butler and seconded by Sayre.

Mr. Tupper made a lengthy appeal to the board, claiming that if, as he understood, this course was to apply to all the petitioners, they should have the opportunity of being present and not have snap judgment taken on them. A liquor license might be called property, in other words a right which could not be taken away in an ex parte way.

Hinds claimed that Tupper was in error. A liquor license was not property, but a privilege, all the world over. It is a matter of humbleness to ask the court or any board for leave to carry on such business. He went on to insist that it is impossible for the board to renew these licenses, as the bonds are worthless. Fresh petitions may be presented with proper bonds for the consideration of the board, but the present ones should be rejected, one and all.

After some further argument between counsel, Butler arose and expressed himself as being opposed to granting any favor to liquor men. They had been advised by their counsel to violate the law and they had done so. Whatever legal advantage the board now had, full advantage should be taken of it.

Mr. Tupper stoutly protested against the assertion that he had advised the liquor dealers to violate the law. His statement to the saloon men, made in open meeting, was taken down in shorthand at the time by a representative of THE REPUBLICAN, and the report in that paper contained the exact words he used. When informed of the resolve of the saloon men to test the ordinance by opening on Sundays, he did say that if they did so they would force an issue quicker than in any other way. But as to defying the law or urging others to do so, it was a position he did not want to be placed in. He concluded by asking the board to give his clients an opportunity to file petitions with new bonds.

Mr. Hinds here offered to agree with Mr. Tupper on a statement of facts to go to the supreme court, and challenged Tupper to say that he would obey the law. He would say, with the consent of the District Attorney, that if the clients of Mr. Tupper would close up their saloons a test case could be easily arranged, a technical arrest be made and the case taken to the supreme court on habeas corpus proceedings, with no costs to Mr. Tupper's clients and none to the county

Mr. Tupper made no reply, and the clerk then read the eighteen petitions, one by one. They were all rejected, on Butler's original motion, Wickersham voting "No." The petioners were: James Finnerty, Firebaugh; A. J. Armandon, Mendota; J. L. Morris, Kingsburg; W. J. Wilson, Selma; Joe Sagniere, 1119 F street, Fresno; Hainault and Rochon, Tulare and F street; Sing Chung Long Kang Kee, 1432 Tulare street; Louis Lederer, 703 I street; Quong Hing, G street; Joseph Moren, Huron; H. M. Rogers, Sanger; Thomas Alexander, G and Tulare; R. Jensen, Kohler house; Mrs. T. Sorcero, Huron; Fred Rougny, 1253, F street; M. B. Thompson, Caruthers; Isaac Mayer, Firebaugh, and N. Hanley, 1320 Mariposa.

The next matter before the board was a claim by William Curlett, architect, for $447.72, balance of commissions on the construction of the court house.

Mr. Butler presented the claim, and expressed himself in favor of its payment by the board.

Attorney A. C. Williams submitted the figures on which the claim is based. The contract was for $110,580.57. Mr. Curlett has been paid $5078.54 out of his commission at 5 per cent, amounting to $5521.32, so that a balance of $442.72 is due him. He has specially excluded any claim to any commission on account of the $6000 now in dispute between the county and Smilie Brothers.

Assistant District Attorney Merriam read a written opinion that the claim of Mr. Curlett was a lawful one and should be paid.

Supervisor Foster was solicitous to have the clerk hunt up the old minutes of the board which would show that if the contract exceeded $100,000 nothing was to be paid for commissions on any such excess.

Butler pointed out that the original contract was for less than $100,000 and the additions had been made by order of the board.

Foster was unconvinced and wanted Attorney Tupper consulted, as any action in this case might prejudice the county's position in the suit brought against it by Smilie Brothers and now pending.

After waiting nearly an hour for Mr. Tupper, who had been sent for, the board adjourned to meet at 10 a.m. today for the settlement of the matter.

THE CENTRAL COMMITTEE.

A Suggestion That Anti-Machine Republicans Should Organize It.

EDITOR REPUBLICAN:—The Republican county central committee of Fresno county has been called together and will meet in this city on Saturday next for the purpose of selecting a chairman, a secretary and an executive committee upon whom will devolve the management of the ensuing campaign. There has been a tendency towards bossism in our party of late, which bodes no good to decent political methods, or to candidates who are above the sacrifice of principle for the sake of temporary success.

Notwithstanding the persistent but wholly unappreciated efforts of a few Republicans who are loyal to the good name of the party, an understrapping of metropolitan party bosses succeeded in placing his collar around the necks of eight out of seventeen of the delegates from this county to the late state convention. This agent even had the audacity to sit in his room in one of the leading hotels of our city during our county convention and "give orders" to those who were apparently anxious to do his bidding. This same schemer has now in hand the very important matter of "organizing" the Republican county central committee. Let him but succeed in his aims and the entire Republican ticket will be endangered in Fresno county this fall.

There are good and clean Republicans enough on the committee to organize it in the interest of pure and popular methods, but will they be on hand at 2 o'clock p.m. on Saturday, June 30th? The reason why dirty political schemes so often carry is because of the promptness with which the bosses and their workers who "take orders" act. They are always on hand, and if there are any proxies to be used they have them. Will the new county committee organize to win in November, or will it give the Republican ticket a stunning blow to start with?

ANTI-BOSS.

THE SNOW PLANT A PARASITE.

It Cannot Exist Away From the Roots of a Pine Tree.

R. J. Fulton of Reno, Nev., writes to the Chronicle concerning the snow plant and its cultivation. He says:

"The snow plant, Sarcodes sanguinea, is truly a lovely thing, and would command a ready cash market wherever beauty is valued, but, unfortunately, it will never be possible to cultivate it artificially, as it is a parasite on the root of the pine tree and is incapable of an independent existence. It is easy to prove this, although it has been many times denied. Its root is a gnarled bunch of white flesh, and in neither root nor plant is there to be found a particle of green. The first lesson in botany is, that where there is no green, there is no assimilation, and a plant without it would have the same chance for life as a man without a stomach. As its name implies, the plant is 'red flesh,' but the root is a clear watery white. It requires a great deal of moisture, and often grows six or eight inches high and four or five inches thick, looking like a bright red pineapple as much as anything. Its composition is so largely water that it shrinks like a toy balloon after being plucked, and in a few hours is only a fourth of its natural size.

"Nothing could be prettier or more dainty than the 'snow plant,' but the search for the secret means of its propagation must inevitably fail for the reasons I have given. Those who covet it must go to the home in the hills, where their scrambles will give them some of its healthy color."

Superior Court Notes.

The following business was transacted in the several departments of the superior court yesterday:

BEFORE JUDGE HARRIS, DEPARTMENT 1.

Elma Gordon vs. William T. Gordon; a suit for divorce; judgment for plaintiff on grounds of cruelty.

John M. Church vs. May Abbott; by consent of court plaintiff was granted ten days to file amendments to defendant's statement.

Emigrant Ditch Company vs. A. A. Webber; plea in bar of defendant taken up and order, advisement and cause continued.

S. J. Perkins vs. Jay Scott; a Madera county cause appealed from the justices' court; it is now taken under advisement.

BEFORE JUDGE WEBB, DEPARTMENT 2.

People vs. H. T. Colon, robbery; defendant pleads not guilty and trial set for July 3.

People vs. Marion G. Childers, burglary; cause now on trial.

To Build a New Bridge.

The bridge on Elm avenue in Central colony, three and a half miles from town, has been completely removed and will be at once replaced by a new suspension bridge with a twenty-four foot span. Attention was called to the condition of the old bridge in this paper a few days ago. Since then the structure has parted from the bank on both sides, and all attempts to stay it by sand-bags, etc., have failed. A temporary bridge has been rigged up, and the new structure will be set up as quickly as possible.

To Whom It May Concern.

The San Joaquin Lumber Co. having sold its improvements and stock of lumber to the Madera Flume and Trading Co., all owing the first named corporation are hereby notified to call upon J. O. Byxbee and settle by cash or note with approved security.

W. H. NEWELL, Secretary.

Fresno, June 6th, 1894.

Mr. W. W. Anderson,

So well known as principal of Hopkins Academy, Oakland, will open, on Aug. 7, a select school for boys, in Alameda, which will be an improved Hopkins. All information furnished on application to the Alameda University Academy, Alameda, Cal.

Ice chests, refrigerators, water coolers, going cheap. Donahoo, Emmons & Co.

See that Stedman is spelt with two ees when you buy Stedman's Soothing Powders. Beware of spurious imitations.

Do you want to go to the Midwinter Fair? We cannot give you a ticket, but we can furnish you stoves, tin and granite ware at prices that will enable you to go. Barrett, Hicks & Co.

Fruit cans, home made, at Donahoo, Emmons & Co's.

If your hair comes out or is gray, stop it with Hall's Hair Renewer.

Go to H. C. Warner for fine wedding presents, 1109 J street.

Awarded Highest Honors—World's Fair.

DR. PRICE'S Cream Baking Powder.

The only Pure Cream of Tartar Powder.—No Ammonia; No Alum.
Used in Millions of Homes—40 Years the Standard

A NOVEL EXCURSION

FROM THE RAISIN CENTER TO MONTEREY.

The Inauguration of Construction of the Monterey and Fresno Railroad.

Invitations have been received here from the city of Monterey asking the recipients to assist at the inauguration of the construction of the Monterey & Fresno railroad on July 4th.

On that date in the old city of Monterey the first shovelful of earth will be turned, and appropriate exercises have been arranged in celebration of the momentous occasion. The 118th anniversary of American independence will also be fittingly observed.

A number of Fresnoans have expressed their intention to attend the exercises, and they have hit upon a novel method of making the trip. Instead of taking the cars they will travel overland by team.

This method of transportation is cheaper than by rail, and will give those making the trip a better opportunity to see the country. The trip cannot fail to be an interesting one, and a jolly time is expected by the excursionists.

The trip as made by them will form an instructive contrast to the journey when the Monterey and Fresno railroad is built. This railroad is of considerable importance to Fresno, and as many of our people as possible should encourage the enterprise by being present at the breaking of ground in Monterey on the Fourth.

Let every one who wishes to have a good time and encourage the enterprise join the excursion. The start for the coast will be made on the morning of July 1st. All persons desiring to make the trip should immediately notify Thomas E. Hughes.

An "Old Fashioned"

Southern dinner will be given by the ladies of the A. M. E church, all of this week, at 1143 J street, from 7 a.m. to 8 p.m. Splendid meals for 25 cents.

Fruit cans, our own make, extra heavy tin; no poisonous acids used; Barrett, Hicks & Co.

Hurrah for B. T. Scott!

Ha, ha, ha! What is up? Up? Why, Mrs. Sess, I have just returned from B. T. Scott's, the leading grocer.

Why does he make you laugh? Laugh! Because I did not buy my supplies from your groceryman.

Just Think of It!

18 pounds fine granulated sugar for	$1.00
Eastern sugar-cured hams	14½c
1 sack flour	90c
5 cans condensed cream	50c
1 can sugar corn	10c
Clover syrup reduced to	85c
Spider Leg tea reduced from $1 to	50c

And oh, such nice bacon and cheap lard and a $15 portrait given to each customer. Be sure and tell your friends.

That is why he keeps in the middle of the road.

It affords us great pleasure to offer the public a remedy that is so sure in its effects on the mucous membrane of the nasal organs as that promised in the

Sunset Catarrh Cure.

There is no Catarrh so bad or offensive but can be relieved at once, and a cure effected in a short time by using the SUNSET CATARRH CURE. For sale by all druggists; price 50 cents.

The SUNSET CATARRH CURE is worth its weight in gold. You will say this when you have used it. It is a surprise to everyone.

Headache relieved at once by one application of the SUNSET CATARRH CURE. Catarrh always goes from bad to worse, and hundreds have become discouraged. It is to this class we appeal the strongest, as the soothing and healing qualities of the SUNSET CATARRH CURE, after one application, will make them take courage and hope again. The SUNSET CATARRH CURE will certainly cure all who will use it. Please try it once. For sale by all druggists. Price 50c per box.

The Best Medicine.

J. O. WILSON, Contractor and Builder, Sulphur Springs, Texas, thus speaks of Ayer's Pills:

"Ayer's Pills are the best medicine I ever tried; and, in my judgment, no better general remedy could be devised. I have used them in my family and recommended them to my friends and employes for more than twenty years. To my certain knowledge, many cases of the following complaints have been completely and

Permanently Cured

by the use of Ayer's Pills alone: Third day chills, dumb ague, bilious fever, sick headache, rheumatism, flux, dyspepsia, constipation, and hard colds. I know that a moderate use of Ayer's Pills, continued for a few days or weeks, as the nature of the complaint required, would be found an absolute cure for the disorders I have named above."

"I have been selling medicine for eight years, and I can safely say that Ayer's Pills give better satisfaction than any other Pill I ever sold."—J. J. Perry, Spottsylvania C. H., Va.

AYER'S PILLS

Prepared by Dr. J. C. Ayer & Co., Lowell, Mass.

Every Dose Effective

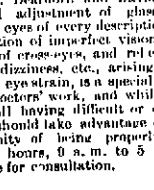

Thorough, scientific and accurate examination of the eye made daily by Drs. De Zeng and Shemerdine oculists and opticians, at the office of Drs. Beardorff and Davidson. The critical adjustment of glasses to defective eyes of every description for the correction of imperfect vision, straightening of cross-eyes, and relief of headache, dizziness, etc., arising from continued eye strain, is a special feature of the Doctors' work, and while they are here all having difficult or distressing cases should take advantage of this opportunity of being properly treated. Office hours, 9 a. m. to 5 p. m. No charge for consultation.

$15,000 $15,000

Bankrupt Stocks
Bankrupt Stocks

PURCHASED BY

WIENER'S CASH STORE

1014 and 1016 I Street, Fresno,

Will be placed on Sale at less than 50 Cents on the Dollar

MONDAY, JUNE 11TH, AT 9 A. M.

Look at this Price List and at our Windows for other Prices

Men's Furnishing Goods.

Heavy seamless socks 5c per pair, good value at 10c.
Hermsdorf Black, full fashioned, seamless spliced heel and toe socks, 12½c per pair, sold the world over for 25c.
Brown and blue, solid colors, full regular made silk clocked socks, 12c per pair.
French brown balbriggan shirts and drawers, fine gauge, elegantly finished and trimmed, sizes, shirts 34 to 44, drawers 30 to 42, price 37½c, extra good value at 50c.
National Hosiery Co. white shrunk wool shirts or drawers, medium weight, price 50c, well worth $1.00.
National Hosiery Co., natural and vicuna colors, shrunk wool, medium weight, shirts or drawers, elegantly finished and trimmed, price 75c, regular price $1.50.
Men's fancy striped, light colors, tennis flannel overshirts, price 25c, regular price 50c.
A silk finished twilled sateen black ground white hairline stripes, shirts with pockets, price 25c, good value at 50c.
A large assortment of cheviot and sateen shirts in plain fancy striped and checked pattern, extra well made with pockets, price 45c.
Men's laundered white shirts, four ply linen bosom and cuffs double stitched throughout, price 75c, well worth $1.00.
All styles 4 ply linen collars, price 3 for 25c, regular price 15c each.
Men's white linen finished handkerchiefs, all hemed and large size, price 5c.
Men's Turkey red handkerchiefs, large size, price 5c.
Men's extra good oil tan heavy working gloves, price 45c per pair.
100 dozen fine silk scarf ties, all colors, price 10c, regular price 25c.

Men's Clothing.

Men's dark mixed working suits, coat, vest and pants, price $2.50, worth $5.00.
Men's union Cassimere sack suits, gray and black checked, price $4.00, good value for $7.50.
Men's worsted black, with hairline stripe, sack suits, very neat and well made, price $5.99, well worth $10.00.
Men's all wool Merced mills tweed suits, in two shades, gray and brown, price $6.95, regular price $12.00.

Boy's Suits.

A light color, all wool cassimere suit, coat, vest and long pants, sizes 12 to 18 years, price $4.00, would be cheap at $7.00.

Children's Suits.

Dark Blue Jersey suits, jacket and short pants, sizes 3 to 6 years, price 99c.
Dark brown union cassimere suits, jacket and short pants, sizes 5 to 14 years, price $1.50, regular price $2.50.
Light and dark checked tweed suits, double breasted, jacket and short pants, sizes 4 to 14 years, price $2.00, good value at $3.50.
200 pair all wool tweed boy's knee pants, neat patterns and well made, sizes 4 to 13 years, price 25c.
100 dozen men's Fedora felt hats in light pearl, nutra, brown and black, the latest style blocks and well trimmed with silk bands and satin lined, price $1.00, the regular price of these hats are $2.00, $2.50 and $3.00.
Ladies' Dongola patent leather tipped button shoes, sizes 2½ to 6, price 75c, good value at $1.25.
Ladies' Dongola button shoes, plain toes, sizes 2½ to 5½, price 89c, well worth $1.50.
Ladies' Dongola patent leather tipped button shoes, sizes 3 to 5, price $1.25, sold elsewhere for $2.00.
Ladies' Dongola Isabel patent leather tip button shoes, sizes 2½ to 5½, price $1.50, well worth $2.50.
Ladies' heavy grain shoes, sizes 3 to 5, only 99c, good value at $1.50.
Ladies' Russet Oxfords, sizes 2½ to 7, price 85c, good value a $1.25.
Ladies' Columbia Prince Albert Booties, new style, all sizes, price 99c, well worth $1.50.
Ladies' Dongola Oxfords, patent tip, 99c, good value at $1.75.
Child's Spring Heel Dongola Button, patent leather tip, sizes 8 to 11, only 75c, good value at $1.25.
Child's genuine Goat Spring Heel Button, box tip, sizes 8 to 12, price 99c, regular price $1.50.
Infant's Dongola Button, patent leather tip, sizes 2 to 5, only 35c, good value at 50c.
Men's B-Calf Lace Shoes, French or London toes, price 99c, regular price $1.50.
Men's B-Calf Congress, London toe tip, only $1.99, well worth $1.75.
Men's heavy buckle working shoes, extra good value, price $1.25.
Men's B-Calf Balls with tip, a very neat shoe, price $1.39, well worth $2.
Men's B-Calf Boots, sizes 5 to 10, price $1.99, good value at $3.50.
1000 other items too numerous to mention.

Wiener's Cash Store

1014 and 1016 I Street, Fresno.

Remember these are all small lines and will not last long, so come early.

NEW LACES!
NEW LACES!
NEW LACES!

We have received by express all the LATEST NOVELTIES in LACES and INSERTINGS, making our Lace stock the largest south of San Francisco, all of which we offer at our well known popular prices.

Point De Venise in two-toned and butter shades.
Point De Saxony.
Point De Cluipure in two-toned and butter shades.
White Blond Lace in all widths.
Point De Oriental in all widths.
Valenciennes in all widths.

Ladies' and Misses' Hosiery

We are headquarters for Fast Black Hosiery.
50 dozen full fashioned fast Black Ladies' Hose, 15c a pair.
100 dozen Ladies' Hose, full finished Hermsdorf dye, spliced heels and toes, London length, 25c a pair.
50 dozen extra long Ladies' Hose, silk finish, manufactured from Egyptian Maco Cotton, fast black and stainless, 35c, or 3 pair for $1.00.

Special.

50 dozen Ladies' Drop Stitch Ribbed Hose, Hermsdorf dye, 25c a pair. This line is the best value in America.
15 dozen Ladies' Leather Hose, fast colors, 35c, or 3 pair for $1.00.

Misses' Hose.

25 dozen New Leather Shade, 1 and 1 rib, 5 to 8½, 15c a pair.
25 dozen New Russet Shade, 1 and 1 rib, 25c a pair.
50 dozen Fast Black and Stainless Hose, double knees, 1 and 1 rib, 25c a pair
Finer grades Misses' Hose, 35c and 50c a pair.

Gloves.

Our glove stock is now complete in Chamois, White and Yellow Kid in Button and Hook.
Silk Gloves in large variety including gauntlets.
100 dozen Black Silk Mitts, 25c, 36c, 50c and 75c a pair.
We respectfully invite all cash buyers to call and examine our stock, which is the most complete in Fresno.

Our prices cannot be duplicated west of New York

W McCALLUM & CO

Mariposa and J Streets.

WE SELL
Ladies and Gents'
PURSES
AT PRICES TO SUIT THE TIMES.

HERBERT & BROOKS
Books and Stationery,
1831 Mariposa st., opp. Grand Central Hotel.

Sheriff's Sale.

No. 6832.

Superior Court, County of Fresno.

Order of sale and decree of foreclosure and sale.

Mrs. Mee E. Nevius, plaintiff, vs. William M. Cardwell, Daniel W. Parkhurst, Fannie E. Brooks, A. J. Brooks and Isaac Atkinson, defendants.

UNDER AND BY VIRTUE OF AN ORDER of sale and decree of foreclosure and sale, issued out of the Superior Court of the County of Fresno, of State of California, on the 2nd day of June, A. D. 1894, in the above entitled action, wherein Mrs. Mee E. Nevius, the above named plaintiff, obtained a judgment and decree of foreclosure and sale against William M. Cardwell, Daniel W. Parkhurst, Fannie E. Brooks, A. J. Brooks and Isaac Atkinson, defendants, on the 26th day of May, A. D. 1894, for the sum of $632.34-100 dollars, in lawful money of the United States, besides interest and accruing costs, which said decree was, on the 2nd day of June, A. D. 1894, recorded in decree book, col. 5, of said courts, at page —, I am commanded to sell all that certain lot, piece or parcel of land situate, lying and being in the County of Fresno, State of California, and bounded and described as follows, to-wit:

The NW¼ of the SW¼ and the W½ of the W½ of the NE¼ of the SW¼ of Section 16, Township 16 South, Range 21 East of M.D.B. & M., containing 30 acres, more or less.

Public notice is hereby given that on the 27th day of June, A. D. 1894, at 2 o'clock p.m. of that day, in front of the court house door of the County of Fresno, I will, in obedience to said order of sale and decree of foreclosure and sale, sell the above described property, or so much thereof as may be necessary to satisfy said judgment, with interest and costs, to the highest and best bidder, for lawful money of the United States.

Dated, Fresno, Cal., June 2nd, 1894.

JAY SCOTT, Sheriff.
By F. T. HENRY, Under Sheriff.
J. P. MEUX, Attorney for plaintiff. 1304

FASHIONABLE TAILORING
PARLORS.
J. E. DEALY - - Cutter.
2122 Fresno Street—Public Library Building.

Ordinance No. 55.

In the Board of Supervisors of Fresno county, Cal.

An ordinance providing for the protection of dogs.

THE BOARD OF SUPERVISORS OF THE County of Fresno do ordain as follows:

Section 1. It is unlawful in the County of Fresno, between the first day of March and the first day of July, A. D. 1894, for any person to hunt, pursue, take, kill or destroy, or have in his possession any dogs.

Section 2. Every person violating the provisions of sect on one hereof, is guilty of a misdemeanor and subject to the penalties now provided by law.

Section 3. The provisions of the general State law prescribing a period of protection for dogs different from that provided in sect ii one hereof are hereby suspended.

Section 4. This ordinance shall take effect and be in force from and after the 1st day of July, A. D. 1894.

The foregoing ordinance passed by the following vote:

Supervisor E. F. Lescher—Aye.
Supervisor R. N. Butler—Aye.
Supervisor J. H. Sayre—Aye.
Supervisor T. R. Foster—Aye.
Supervisor F. P. Wickersham—Aye.

Attest: W. A. SHEPHERD, Clerk.
[SEAL] By J. R. JOHNSON, Deputy.

BARNUM'S
is the place to get
Choice Liquors
Seven Days in the Week.
Cor. Mono and G Streets.
Family entrance on Mono St. Telephone 116.

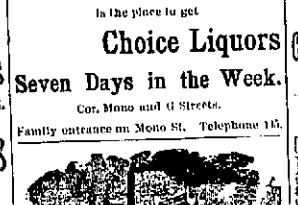

HOUSE FINISH AND GENERAL MILL WORK.
BARLEY BOUGHT, ROLLED AND SOLD
722 to 760 H Street, Fresno, Cal.

Assessment Notice.

La Favorita Raisin Vineyard Company, location of principal place of business, 119 Bush street, room 2, San Francisco, California. Location of property, Fresno county, California.

NOTICE IS HEREBY GIVEN, THAT AT A meeting of the Board of Directors, held on the 6th day of June, 1894, an assessment of twenty ($20) dollars per share was levied upon the capital stock of the corporation, payable immediately in United States gold coin, to the Secretary, Jas. E. Higgins, at his office, Nos. 18 and 20 Spear street, San Francisco, California.

Any stock upon which this assessment shall remain unpaid on the 2nd day of July, 1894, will be delinquent, and advertised for sale at public auction, and unless payment is made before will be sold on Friday, the 27th day of July, 1894, to pay the delinquent assessment, together with costs of advertising and expenses of sale. By order of the Board of Directors.

JAS. E. HIGGINS, Secretary.
Office of Secretary—Nos. 18 and 20 Spear street, San Francisco, California. 1834d

Notice for Publication of Time Appointed for Proving Will, etc.

In the Superior Court, in and for the county of Fresno, State of California.

In the matter of the estate of James A. Waterman, deceased.

PURSUANT TO AN ORDER OF THE court of said court, made on the 19th day of June, 1894, notice is hereby given that Saturday, the 30th day of June, 1894, at 10 o'clock a. m. of said day, at the courtroom of said court, Department No. 2, at the courthouse, in the city of Fresno, in said county of Fresno, has been appointed as the time and place for proving the will of said James A. Waterman, deceased, and for hearing the application of Mary E. Waterman for the issuance to her of letters testamentary, when and where any person interested may appear and contest the same.

Dated June 19, 1894.

W. A. SHEPHERD, Clerk.
By L. R. WILLIAMS, Deputy Clerk.
3[illegible]

FINE . . JOB . . PRINTING
—AT—
Reasonable Rates.
WORK DELIVERED PROMPTLY.
Republican Job Printing Department
942 J STREET, FRESNO.

REMOVED.
Li Dick's
(Nephew of Li Po Tai)
Chinese Tea and Herb Sanitarium
Will Cure all Diseases. 1109 G Street.

Assessment Notice.

La Paz Rica Vineyard company, location of principal place of business, San Francisco, Cal.; location of property, Fresno county, Cal.

NOTICE IS HEREBY GIVEN THAT AT A meeting of the Board of Directors, held on the 9th day of April, A. D. 1894, an assessment of $20 per share was levied upon the capital stock of the corporation, payable immediately in United States gold coin, to the Secretary, W. F. Forsey, at his office in Fresno city, Fresno county, State of California.

Any stock upon which the assessment shall remain unpaid on Wednesday, the 6th day of June, 1894, will be delinquent and advertised for sale at public auction, and unless payment be made before, will be sold on Wednesday, the 1st day of August, A. D. 1894, at the hour of 1 o'clock in the afternoon of said day, at the office of the company, in the Mills building, San Francisco, California, to pay the delinquent assessment, together with costs of advertising and expenses of sale.

By order of the Board of Directors.

W. F. FORSEY, Secretary of the La Paz Rica Vineyard Company, Fresno, California. 1[illegible]tw

Go East and to Europe
BY THE—
Quickest and Cheapest Route
THE GREAT TRANSCONTINENTAL
ALL RAIL SYSTEM OF THE
SOUTHERN PACIFIC COMPANY
PACIFIC SYSTEM.

Prompt connections made with the railway lines in the east and with the Great Transatlantic Steamship line at New York and New Orleans for all European ports.

Pullman Palace and Tourist Sleeping Cars attached to Overland Express trains. Also special sleeper between Fresno and San Francisco.

☞ Tickets sold, sleeping car berths secured and proper information given upon application at the company's office, where passengers selling in person can secure a choice of routes, etc. Orders sold at lowest rates for tickets for passage from European and Eastern cities to any point in the Pacific States and Territories. These orders if not used will be redeemed at the full amount paid therefor.

A. N. TOWNE, Gen'l Manager. T. H. GOODMAN, Gen. Pass. and Tkt. Agt.
M. GRAY, Gen. Traffic Manager.

FOR SALE AT A BARGAIN

Six-room hard finished new house with bath, battery and cellar; clothes press and fire flue in each room; hot and cold water attachments; gas and fixtures; house connected with sewer; latest pattern of flush closet in bath room, also one outside; good barn and buggy house; nice shade trees; original cost $1800, will sell for $1600; cash $1000, balance on time to suit; 10 per cent.

20 acres—East half of lots 1 and 2 in ne¼ of sec 31, West Park Colony; land perfectly level and well sub-irrigated; three miles from Fresno city; price $1,00 cash, balance on mortgage; 12 per cent.

Lots from 1 to 16, inclusive, in blk 88, on F street, between Ventura and El Dorado, near the round house; $100 each; $150 for corner lot; cash $50; $25 in 6 months, balance in one year.

20 acres 1½ miles from the city, on Cherry avenue, lot 102 in Fresno Colony; 10 acres in Muscat and Malaga vines; 5 acres in alfalfa; 2 acres in White Adriatic Figs; 2 acres in peaches, pears and almonds, 4-room house, barn, chicken houses

RAGSDALES STAR FALLS

Stormy Scene in the City Council.

THE MARSHAL TWICE CALLED ON

Witnesses Angrily Insist on Answering Questions — Mayor Church in a Triple Role.

Not for many a year has such a scene been witnessed in the council chamber of the city hall as rewarded the sensation-lovers at the trustees' meeting last night.

It was 8 o'clock before all the board were present and the proceedings commenced. The special matter under consideration was the trial of Special Officer Ragsdale on charges of conduct unbecoming an officer. The charges had been passed on in executive session by the police committee, who had reported adversely to Ragsdale, and the latter, through Attorney Cureton, requested an open trial, which was accorded to him.

The expectation of sensational revelations drew quite a motley crowd to the council room. Some of the prominent legal lights of the city occupied privileged chairs, while the Chinese in the background furnished the element of celestial scenery.

The body of the hall was filled with a compact mass of citizens, many of them in their shirt sleeves, while Parson Gillan, sitting on a rail with two or three saloon keepers in his vicinity, looked like a rose between thorns. The legal fraternity were represented by Assistant District Attorneys Snow and Merriman, City Attorney Risley, W. H. Cureton, Mark Walser, and Wiley J. Tinnin. Sheriff Scott occupied a seat among the attorneys.

The case of the city was conducted by Attorney Risley; Ragsdale's case was in the hands of Mr. Cureton. Ex-Judge Tinnin asked Chairman Church if anything was to be gone into beside the charges preferred by Reardon against Ragsdale and being told that such would not be the case, remarked that he had come there to protect "other interests" and would be content to be a visitor.

The charges against Ragsdale were read and then Cureton rose to state his position. Just as soon as he got to the point that his client desired that this inquiry should not be confined to Reardon's charge, Chairman Church said curtly and meaningly, "That is all we propose tonight. We do not propose to try anybody without complaints. If Ragsdale wants to try any other officers let the charges be properly made."

A long wordy wrangle ensued, Cureton insisting that the side issues were material to his case and formed part of it, but the chairman was obdurate, and Cureton diplomatically gave up, for the time.

P. J. Reardon was examined by City Attorney Risley as to the charges and counter charges of assault and battery between himself and Ragsdale, which have been tediously familiar reading since last April.

The fun began when Cureton rose to cross-examine the witness about an alleged attempt to job Ragsdale, in which the witness was claimed to have taken part.

Chairman Church insisted that the only matter before the board was the charge of unofficer-like conduct on the part of Ragsdale, and that he was not going to hear about any jobs being put up.

Cureton said this was not a court of record.

"I have ruled on the matter. I don't want to hear your opinion on it," retorted Church.

The witness was permitted to state that he was doing duty for Hi Rapelje as watchman at the time the assault occurred, but further questions were stopped.

Justice Austin was called to prove that Ragsdale had been convicted of assault by a jury in his court, and fined $15; also that in a counter charge against Reardon the evidence was substantially the same. The case against Reardon failed.

This completed the case for the city and Cureton was called on to procure his witnesses. Very few matters of interest were elicited at the outset, but it soon became evident to the knowing ones that he was gradually getting out the very evidence which the chair had studiously sought to bar out, and though repeatedly checked he succeeded in getting in a number of questions and names that were obviously intended to support his sensational allegations about corruption in high official quarters, and especially an alleged scheme to blackmail the Chinese.

Ragsdale was called to the stand on his own behalf, and after giving his version of the fracas with Reardon, jogged along evenly till a question was asked by Cureton to which the city attorney objected, and the chairman sustained the objection.

Cureton spoke of "ironclad" rulings.

The chairman, sharply—"We have no ironclad rules."

Spinney was in favor of a full investigation, but was shut off.

Eventually Cureton got in his question in another shape, and Ragsdale testified that Reardon had admitted to him that he had intended to job him out of his place, and that Officer Mernin had put him up to it.

Cureton then asked this question: "How many people have gone to Chinatown to intercede with the Chinese to have you ousted from your position?"

Risley (to witness)—"Don't answer that question. I object."

The objection was immediately sustained and Cureton smilingly said: "That's all, Ragsdale."

Chairman Church (after a pause)—"Go on; call your witnesses.

Cureton—"Call M. K. Harris."

There was no response, and the chair said: "Is he present? He doesn't seem to be. Call somebody else."

The chairman began to manifest considerable impatience—at least so it seemed to Cureton, and he said so. The audience was on the tiptoe of interest to know what names would be called next.

Cureton—I'd like to have the chairman sworn.

Mr. Church—I know nothing about this case.

The chairman was sworn, and asked the question: "Did you go to Chinatown to intercede with the Chinese to have Ragsdale removed?"

"I did not."

"Did you not talk to one of the Chinese about a young man named David Yerger."

"I don't know a young man by the name of Yerger. I don't know whether I have or not, but I will say that if anybody asked me to intercede for him I should think I had a perfect right to go. A man has a perfect right to intercede for his friends. I did not talk to the Chinese about Yerger. I don't think I ever recommended anybody in place of Ragsdale. I would have felt perfectly free to do so if I had wanted. I don't know whether I did or not. I would if I saw fit."

Cureton—"That is not the question. I want to know whether you did or not. I want to know whether you talked to the Chinese about getting rid of Ragsdale."

Church—"I don't sit here to be pawed over by Cureton. What question do you want to ask?"

Cureton—"I want yes or no."

Church—"You have got all the answer you are going to get."

Risley (raising his voice)—"I object."

Chairman and witness Church (amid laughter)—"The objection is sustained." Turning to Cureton he said, I want you to stop.

Cureton fired up, and Risley angrily asked the witness to instruct the marshall to preserve order.

Cureton (to Church)—"I don't want to ask you any more questions. Call Justice Crichton."

A voice—"He has gone home. His wife is sick."

Cureton—"Call George Matheson."

It was stated that Matheson was in San Francisco and Cureton then called for Mark Walser.

Walser was sworn and asked if he had gone to Chinatown to intercede for somebody.

"Yes, sir."

Risley—"Don't answer!"

Walser—"I want to answer."

Risley—"Please don't answer."

Cureton—"Who was that somebody?"

Risley objected, the objection was sustained and Walser left the stand evidently vexed that he had not been allowed to answer.

The same question was asked of the next witness, McConnell, and again an objection was sustained.

Thomas Hague and Judge Raley were called, but neither responded.

Cureton then wanted to read the typewritten statement of John Morton as to the "job" sought to be put on Ragsdale, but the chairman ruled it out on the ground that it charged no offense and had already been given to the newspapers.

Cureton—"I'd like the reporters to get it."

Chairman Church—"If you think we're trying this case for the reporters you make a mistake. Mr. Marshal, I want you to remain here."

Marshal Morgan—"I am here.

Cureton (amid laughter)—"Is the Marshal armed?"

Risley—"That is an impertinent question!"

The Chairman—"I wish the Marshal would keep order."

Cureton—"If you will allow the statement to be read your honor will see that a job was put up."

Risley—"I object to these continued references to jobs."

Cureton—"I will show that Ragsdale was to be done up."

The Chairman—"The only way to have you stop talking is to have the Marshal stop you. Take the statement to the newspapers and have it printed. It has been in the hands of the newspapers for some time."

Cureton—"Call Mr. Rapelje."

Rapelje took the stand and soon manifested impatience at Cureton's questions. Risley constantly objected and the objections were sustained.

After these questions (intended to show that the Chinese did not want Rapelje) had been ruled out, Cureton returned to the attack and asked—"Did you in your rounds yesterday in Chinatown enter any of the Chinese houses, demand money from them and threaten them with arrest if they did not pay you?"

Rapelje (to Risley)—"I'd like to answer that question. It's all false."

"Have you at any time since you have been there threatened the Chinese with arrest, saying that you would make trouble for them?"

Risley objected and the objection was sustained.

Cureton—"That's all, Mr. Rapelje."

Rapelje left the stand, evidently very angry.

Spinney rose to remark that it was no use asking questions according to the chairman's ruling.

Cureton—"Call ex-officer Mernin."

Mernin had not been half a minute on the stand before his blood was in full boil.

He was asked if he knew a man named Morton.

Witness—"I don't think I do. Morton? (with an air of surprise.) Oh, the ex-poundmaster. Yes; I've seen the fellow. Yes!"

"Did you have any conversation with Morton, for him to bring a pistol; that you wanted to job Ragsdale and do him up?"

Risley interposed, but Mernin refused to obey an order not to answer the question and blurted out: "Well, now, if your honor pleases, I'd like to answer that question, in my own defense and for my family."

The witness rose in great excitement.

The Chair—"Step on one side."

Mernin, angrily—"I've been jobbed about this business long enough. I'll just tell you I won't be jobbed. I'm getting tired of it."

The witness went out with the marshal, but remained in the body of the hall.

Hi Rapelje was recalled. He took his seat with the exclamation to the chairman: "I don't propose to be made a fool of by such talk as that." (indicating Cureton).

Cureton—"Did you have a talk with Officer Russell and others to raid Chinatown some time ago? Did you in that raid knock down chairs and furniture and collect a great deal of money from the Chinese?"

Risley's objection was sustained.

"Do you know that a charge made by the Chinese after they were dismissed that they were short $100 is true?"

Objection made and sustained.

"How many raids have you planned and executed?"

The chairman—You need not answer the question. Stand aside Mr. Rapelje.

Clark Woods was called to the stand, and was asked if he formed part of a party of officers to raid Chinatown.

The witness was told not to answer, and Risley accused Cureton of trifling with the time of the council.

The chair took the same view, and sternly told Cureton to confine himself to Reardon's charges against Ragsdale.

Cureton said that in justice to Woods, to the Chinese and to his client, the witness should be allowed to answer. The chair refused.

Trustee Herrington suggested that the meeting should close.

Cureton began again, and after his appeal on behalf of Ragsdale had been heard Spinney moved, and Adams seconded that the meeting do now close.

Mernin wanted to be heard, but was shut off and an aye and nay vote was called for by Spinney on a motion by Craycroft, seconded by Adams that the board considered the charges of unbecoming conduct on Ragsdale's part sustained.

The motion was carried, Spinney alone voting nay. The chairman voted with the ayes.

On motion of Adams, seconded by Herrington, Ragsdale's authority as special officer was revoked. Spinney voted "no," and Chairman Church gave his reasons for also voting "no" in this case, declaring that some allowance ought to be made for Ragsdale's conduct, and that he might undertake not to let the matter occur again.

Craycroft settled the question by moving that hereafter no special officer be appointed in Chinatown Adams seconded.

Spinney said this would leave the Sheriff power to appoint a constable or deputy over there.

The Chairman—"No; that is in the city."

The motion was carried and the board adjourned.

The trustees accepted the invitation of the city trustees of Monterey to take part in the breaking of ground for the Fresno & Monterey railroad at Monterey on July 4th.

Paints, oils, varnishes, brushes at Donahoo, Emmons & Co's. *

J. M. Boyd, groceries, fruit and produce, corner J and Fresno streets. *

Novelties in lawn sprinklers at Donahoo, Emmons & Co's. *

If you want a refrigerator get the best—the Alaska—at Barrett, Hicks & Co's.

Garden hose, guaranteed brands, for sale only by Barrett, Hicks & Co. *

THE RAISIN COMPANY

AN IMPORTANT MEETING OF THE DIRECTORS.

A Change Made in the Scale of Certified Checks—District Meetings.

An important meeting of the board of directors of the state of California Raisin Growers' Company was held at the Hughes hotel yesterday afternoon. The following members of the board were present. W. H. Hodgkin, president; W. F. Rowell, vice president; G. B. Noble, secretary pro tem; A. B. Butler, Carroll Ghent, Captain J. P. Fernald, Doctor Baker, J. H. Kelly.

A report was made by several cooperative and private packers bearing upon the scale of certified checks. They were of the opinion that further concessions should be made to the smaller packers. To meet the views of these packers the board adopted the following revised scale:

Packers packing twenty cars or fewer will have to put up a certified check of $1000; packers packing from twenty to fifty cars, $1500; from fifty to 100 cars, $2500; from 100 to 150 cars, $3500; from 150 to 200 cars, $5000; over 200 cars, $10,000.

Only half the above amount will be required if the smaller packers sell through those who have put up a $10,000 check.

It was also resolved that a copy of the agreement between the company and the packers be sent to each packer, with a request that he return the same duly signed, accompanied by a certified check in conformity with the above scale.

It was decided to hold meeting of growers and packers in the various districts, at which meeting members of the board of directors will explain the purposes of the organization, and the benefit to be derived from it. It is hoped these meetings will be well attended. Meetings will be held as follows:

Scandinavian and Wolters colonies—Next Saturday evening at 7.30 o'clock, Scandinavian school house.

Temperance colony, Jefferson, Kutner colony, Fairview and Easterby—Monday night, July 2d, at Temperance colony school house.

Easton, including Gill district—Saturday night, June 30th, at Easton school house.

Oleander—Monday night, July 2d, at Oleander school house.

Central colony—Tuesday night, July 2d, at Austin hall.

Fresno colony—Wednesday night, July 4th, at Fresno colony school house.

West Park—Thursday night, July 5th, at West Park school house.

Malaga and Fowler—Monday night, July 2d, at Fowler hall.

The directors are working diligently to accomplish the work necessary to put the corporation on a permanent basis and every grower should aid them in their work. The time is short in which to obtain the required percentage of the output of this section, and the growers can lighten the labor of the directors if they will. For the convenience of those growers who cannot well come to town the following coupon is printed. By signing it the grower obligates himself to take one share of stock in the corporation and to pay $2 for the same when delivered.

.....

..... 1894.

I hereby agree to take One Share in the State of California Raisin Growers' and Packers' Company, and pay the $2 due for the same on delivery of the stock.

..... Name.

..... Address.

Cut this out and send it to

THE REPUBLICAN.

Fresno, Cal.

A Street Car Incident.

It was in a street car, and the usual motley crowd gathered on one of these public conveyances was at its best. The front part of the car was filled with men who were coming from work—clerks, most of them, and all fairly dressed. One laborer, with mud splashed overalls and a tin bucket in his hand, was squeezed between two portly passengers and was the only one of his class in the car. Near the door sat a nurse with a pink bow in her white cap and her long white apron showing her duties. The beautifully clad child with her was restless, after the manner of children, and insisted in dragging the length of her silk coat up the car, looking into each face as she passed with the keenly inquisitive look even in well bred youngsters. Smiles were directed at her from all the men, but she passed them by and went directly to the laborer, holding out her little arms and lisped, "Tate me up." The man hesitated, looking at the nurse, and then as the little girl repeated her command he sat down his bucket and took her on his knee. She staid with him to the end of her journey, the nurse not interfering, and the man's evident delight was only surpassed by her pleasure at being with him. When the car came to her street, the little one got down and said: "Doodby; I like you. Come and see me some day." Then she went out, and the man favored with her attentions was observed to smile dreamily all the rest of the way home.—Pittsburg Post.

Clean Streets.

We must have more of the sense of beauty and æsthetic fitness entering into our domestic, civic and national life. The present municipal officers of our different American cities care but little about it. The condition of our American streets was the occasion of the most caustic comment from foreigners during the World's fair period. Between elegant blocks of buildings, on finely paved streets, they saw oceans of mud, old, discolored papers blowing about, piles of garbage and store sweepings, and crushed cats and other matter festering in the sun. How are we to get rid of these things in our civic life? First, get rid of them in your homes and schoolrooms. Letters in the newspapers do not prick the skin of the lazy, venal officials whose duty it is to clean a city, but who are only mindful to bring out the hoe brigade just before elections semi-annually. You must go deeper for reform in these things. You must train a new generation. The boys and girls in your schools will make up the new city boards and mayor and street commissioners. You must train in them a higher sense of home and municipal patriotism, based on a stronger love of fitness, order and beauty. This reform is coming in home and school and city. I think we shall see some of it in our day.—"A Bit of Psychology Applied," Educational Review.

REAL ESTATE TRANSACTIONS.

The following real estate transfers were recorded yesterday:

F. M. Bolinger to Frank J. Nelson; one-half of se¼ of ne¼ of section 36, township 15, s range 20 e; $10.

James F. Sullivan and wife to James E. Gordon; lots 24, 25 and 26, in block 40, Fresno city; $10.

James E. Gordon and wife to George W. Johnson; lots 26, 27, 28 and 29, in block 40, Fresno city; $10.

Jonathan Shrine to Julia E. S. Shine of Alameda county; all of block A and G, excepting lots 1, 5, 10, 11 and 12 of Hill's Addition; also, lots 11 to 13 inclusive in block 3; 1 to 13 inclusive in block 2; lots 18 to 20 inclusive in block 2; lots 1 to 5 inclusive, 12 to 18 inclusive, 22 to 26 inclusive of block 4; 1 to 7 inclusive and 14 to 20 inclusive of block 5; all Bonnie View track and addition to the town of Selma; $10.

Julia E. Shrine to James E. Gordon; lots 11 to 19, block 1; 1 to 18 inclusive and 18 to 20 inclusive in block 2; 1 to 5 and 12 to 18, 23 to 24 in block 4; 1 to 7 and 14 to 26 in block 5; all in the Bonnie View tract; also, title and interest in lots 31 to 39 of block 2 of Skelton Addition to Selma; $10.

J. H. Flory to Julia E. Shrine; lots 31 to 39 in Skelton's Addition to Selma; $100.

DIED.

CHRISTIAN—On Cherry avenue, Fresno colony, June 26, 1894, Mrs. Martha Christian, aged 65 years 5 months and 1 day.

Funeral from the residence, June 27th, at 2 p.m.

Do what you are doing while you are about it, and let other things wait. Think on what you are thinking, and until you have thought it out or dropped the subject bar the mind against other topics.

According to Jewish statutes, it was unlawful to muzzle the ox engaged in treading out the corn, the animal being allowed to eat his fill.

There are several factories in India and one at least in Europe—that at Mannheim, Germany—where butter is made from cocoanuts.

Yost & Son's former watchmaker is now located at 1013 J street. *

See our new lawn mower. Donahoo, Emmons & Co.

Jean Sudreau removed his shoe shop to 1320 Ventura St. between J and K. *

Wire cloth, screen doors, at Donahoo, Emmons & Co's. *

Lubricating oils—all kinds—at Donahoo, Emmons & Co's. *

The Tobacco Habit Cured.

Dr. Matchett's Indian Tobacco Antidoted is the only positive, harmless and permanent cure for the tobacco and cigarette habit. It acts directly upon the nerve centers and quickly destroys all desire for tobacco. It is especially a home treatment. It cures without trouble, with very little expense and no inconvenience or distress. This antidote stimulates and improves the entire nervous system. It is the most valuable remedy for indigestion, dyspepsia, liver complaint, heart disease, nervousness and debility of the system. The only remedy known that will do all that is claimed for it; never fails to cure. Best testimonials in Fresno; all who have tried it. Don't be deceived; be sure and get the genuine. For sale only by Smith Bros., the druggists, corner of the Hughes hotel, who will be pleased to give you full information in regard to its virtues and curing properties. *

Disappeared Suddenly.

The dandruff in my hair after a fair trial of Smith's Dandruff Pomade. The only guaranteed remedy. Price, $1 per bottle.

Have You Corns?

If so do not suffer any longer, when Smith Corn Paint takes them out without pain. Only 25 cents. Never fails; try it.

How Is Your Liver?

No doubt sluggish, and you have a tired, languid feeling. Try Smith's Ague Capsules and your liver will soon be restored to a perfect, healthy condition. A few doses will surprise you; 50 cents a box.

Tender Feet.

Smith's Foot Sweat Sand, a sure cure for tender sweaty and bad smelling feet; 25c a box. Be sure and get the genuine, to be had only at Smith Bros., the druggists, corner Tulare and I sts., Hughes hotel. *

Fresh Air and Exercise.

Get all that's possible of both, if in need of flesh strength and nerve force. There's need, too, of plenty of fat-food.

Scott's Emulsion

of Cod Liver Oil builds up flesh and strength quicker than any other preparation known to science.

Scott's Emulsion is constantly effecting Cure of Consumption, Bronchitis and kindred diseases where other methods FAIL.

Prepared by Scott & Bowne, N. Y. All druggists.

YOUNG MEN!

The Specific A No. 1.

Comes positively, without cut, all name of GONORRHŒA and GLEET in no matter how long standing. Perfectly accurate, it is taken in three to five days. Distinguishes at once between the two kinds of discharges. Sold by the A. Schlientzer Medicine Co., San Jose, Cal.

PRICE $3.00

For sale by Webster Bros., Fresno, Cal.

FOURTH OF JULY

CELEBRATION

—BY THE—

HERMANN SONS.

Grand Picnic at the Fresno Fair Grounds; Games, Races, Dancing; music by the Park Band.

Grand Display of Fireworks

IN THE EVENING.

Dissolution of Co-partnership.

THE PARTNERSHIP HERETOFORE EXISTING between R. T. Alford, J. W. Rodgers and L. Tipton, under the firm name of L. Tipton & Co., is this day dissolved by mutual consent. The business will be conducted in the future by L. Tipton at the old stand, 1812 Tulare street, Layton market. Mr. Tipton will pay all bills and collect all accounts of the old firm.

R. T. ALFORD
J. W. RODGERS.
L. TIPTON.

Fresno, May 28, 1894. m22t30

THE Gateway TO Wonderland

An Excursion

to all the scenic sections of our remarkably diversified country has been arranged whereby the passengers will be sumptuously provided for, and opportunity be afforded for seeing, to the most excellent advantage, all the marvelous beauties, and the rugged picturesqueness of America. **THE COST** of this charming trip is so low that every one, however poor, or however invalided, is able to take it, for a rocking-chair takes the place of smoky, jostling cars, and the expense is only.

Ten Cents Per Number.

Do you wonder how it is done? Nothing simpler, nothing more inviting, nothing so gratifying. By the aid of the camera all things in nature may be pictured; this beneficent art has therefore been employed to photagraph all the exquisite scenery of our country **from Florida to Alaska and between the two Oceans,** to accomplish which a two years' trip, at an expense of $50,000, was made in a special photographic car by a corps of expert artists, the results of whose labors are now published in

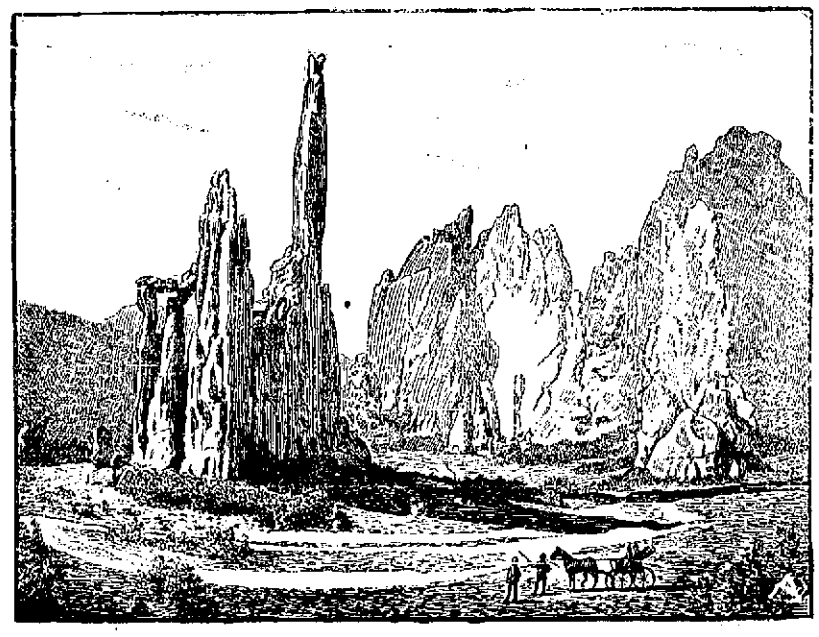

Glimpses of America,

No other publication can equal it for splendor of illustration, in half-tones and colored plates, while every scene pictured is graphically described, not by brief and uninteresting foot notes, but by running text, occupying as much space as the pictures. It is a work admirably planned, charmingly arranged, and satisfactorily completed, the series constituting a book of unparalleled magnificence, that both illustrates and exhaustively describes all the matchless scenery of the United States and Canada,

And the Cameragraphs!
The Heliotype Jewels!
The Photographs in Natural Colors!

The world has not seen their like before. They represent the perfection of a new process whereby pictures are produced by the camera in naturalness of hue, and fidelity of appearance. A series of these exquisite pictographic jewels appear in **Glimpses of America**, and in no other work, being produced by an invented process which is controled by the publishers of this

INCOMPARABLY BEAUTIFUL PORTFOLIO.

Glimpes of America can only be obtained through the REPUBLICAN, but upon the following exceedingly liberal terms: Clip the coupon and bring or send it, with ten cents, to the REPUBLICAN, and part one, two or three, which are now ready, will be delivered to your address without further expense.

Dress Goods Department!

TWO SPECIAL BARGAINS

OFFERED THIS WEEK.

—ON—

Thursday, Friday, Saturday

JUNE 28, 29 AND 30

We will place on sale
The balance of our
All wool, 36-inch

FRENCH CHALLIES

All new and Stylish Patterns

At 50c Per Yard

Former Price, 75c.

—ALL OF OUR—

DOMESTIC WOOL CHALLIES

In Light and Dark Grounds

At 16⅔c Per Yard

Reduced from 25c per yard

In connection with the above we offer a large line of

SILK REMNANTS

At less than half their former value.

Lows Einstein & Co.

PIONEER STORE

Agents for Standard Patterns and Muggioni Francisca Kid Gloves.

Summons.

In the Superior Court of the County of Fresno, State of California.

Action brought in the Superior Court, in and for the County of Fresno, State of California, and the complaint filed in the office of the Clerk of said County.

A. E. Shoemaker, plaintiff, vs. C. C. Guyer and Hixie T. Guyer, defendants.

The people of the State of California send greeting to C. C. Guyer and Hixie T. Guyer, defendants.

YOU ARE HEREBY REQUIRED TO APPEAR in an action brought against you by the above named plaintiff, in the superior court, in and for the county of Fresno, state of California, and to answer the complaint filed therein, within ten days (exclusive of the day of service) after the day of service on you of this summons, if served within this county; or if served elsewhere, within thirty days.

The said action is brought to obtain a decree quieting plaintiff's title and right of possession to a certain lot of land described in plaintiff's complaint, and particularly described as follows, to-wit:

Lot 8 of the Walter Colony, according to the map or plat of said colony on file of record in the office of the County Recorder of the county of Fresno, state of California, together with one-eighth of one share of the capital stock of the Fowler Switch Canal, with a right of way through the Garfield Extension Ditch, for one-eighth of one share of water.

Plaintiff also asks a decree of said court that the defendants have not, nor have either of them, any right, title, estate or interest in said property, or any part thereof, and that they, and each of them, be forever enjoined and debarred from asserting any interest therein adverse to the plaintiff. All of which more fully appears by plaintiff's complaint on file herein, reference to which is made for further particulars.

And you are hereby notified that if you fail to appear and answer the said complaint as above required, the said plaintiff will cause your default to be entered and apply to the court for the relief demanded in the complaint.

Given under my hand and the seal of the superior court, in and for the county of Fresno, state of California, this 21st day of April, in the year of our Lord, one thousand eight hundred and ninety-four.

[Seal of the Superior Court.] a26t6 W. A. SHEPHERD, Clerk.

By L. K. WILLIAMS, Deputy Clerk.

Mr. Frank H. Short Attorney for Plaintiff.

Delinquent Sale.

The Producers' Raisin Packing Company of Fresno. Location of principal place of business, Fresno city, Fresno county, State of California.

NOTICE—THERE IS DELINQUENT UPON the following described stock, on account of assessment levied on the 17th day of February, A. D. 1894, the several amounts opposite the names of the respective shareholders, as follows:

	NO. CERT.	NO. SHARES	AMT.
Muez & Glenn	42	1	$7 00
J F Hamilton	51	1	7 00
G W Wyllie	110	2	14 00
F M Roessler	48	2	14 00
A B McKay	15	2	14 00
Wm Rice	1	1	7 00
T L Lennis	21	1	7 00
Wm Shields	22	2	14 00
G Albert Smith	14	1	7 00
G W Fuller	45	1	7 00
B S Moss	44	1	7 00
Ira H Brooks	46	1	7 00
Henry Brooks	98	1	7 00
Wm Harvey	115	1	7 00
Wm Harvey	116	1	7 00
Draper Fowler	67	2	14 00
W S White	86	1	7 00
W MacKenzie		2	14 00
E D Merriam		1	7 00
J T Doran		1	7 00

And in accordance with law and an order of the board of directors made on the 17th day of February, A. D. 1894, so many shares of each parcel of such stock as may be necessary will be sold at the office of the company, corner K and San Diego streets, in the city of Fresno, county of Fresno, State of California, on the 18th day of May, A. D. 1894, at the hour of 1 o'clock in the afternoon of said day, to pay delinquent assessment thereon, together with the cost of advertising and expenses of sale.

W. F. FORSEY,
Secretary of the Producers' Raisin Packing of Fresno City, Fresno County, State of California.

Fresno, Cal., May 2, 1894.

NOTICE OF POSTPONEMENT OF SALE.

In pursuance of a resolution of the board of directors of this company the foregoing sale is hereby postponed until Saturday, the 16th, of June, A. D. 1894, at same hour and place.

W. F. FORSEY,
Secretary of the Producers' Raisin Packing Co. of Fresno, Fresno county, Cal. m8

NOTICE OF POSTPONEMENT OF SALE.

In pursuance of a resolution of the board of directors of this company the foregoing sale is hereby postponed until Saturday, the 14th day of July, A. D. 1894, at same hour and place.

[SEAL] W. F. FORSEY,
Secretary of the Producers' Raisin Packing Co. of Fresno City, Fresno county, state of California.

Notice of Sale of Real Estate Under Execution.

Sheriff's Sale—No. 5913.

S. M. Ballard vs. Chas. McWhorter.

BY VIRTUE OF AN EXECUTION ISSUED out of the Superior Court of the County of Fresno of the State of California, wherein Chas. McWhorter, defendant, recovered a judgment against S. M. Ballard, plaintiff, upon a judgment rendered the 18th day of June A. D. 1894, for the sum of $150.30-100 dollars, lawful money, besides costs and interest, I have this day levied upon all the right, title, claim and interest of said S. M. Ballard of, in and to the following described real estate, to-wit:

The s½ of SW¼ of section 19, township 17 south, range 20 east, M. D. B. and M.

Public notice is hereby given that I will, on Monday, the 16th day of July, A. D. 1894, at 10 o'clock p.m. of said day, in front of the court house door of the county of Fresno, sell at public auction, for lawful money, all the right, title, claim and interest of said S. M. Ballard of, in and to the above described property, or so much thereof as may be necessary to raise sufficient to satisfy said judgment, with interest and costs, etc., to the highest and best bidder.

JAY SCOTT, Sheriff.
By F. T. BEARY, Under Sheriff.

Dated, Fresno, June 23, 1894.
Geo. L. Warlow, Attorney for McWhorter. j23